

LAND CORNER RECORDATION CERTIFICATE
Filing Requirement of Act 74, Mich. P.A. 1970

For corners in
OSCEOLA
(County)

Located In: Corner Code ~~≠~~

- | | | |
|---------------------------------------|----------------------------|-----------------|
| 1. Public Land Survey | T <u>20N</u> R <u>10W</u> | <u>J-3, K-3</u> |
| | T _____ R _____ | _____ |
| | T _____ R _____ | _____ |
| | T _____ R _____ | _____ |
| 2. Property Controlling in Section | S <u>2</u> T _____ R _____ | <u>16</u> |
| | S _____ T _____ R _____ | _____ |
| 3. Miscellaneous Property in Sec. | S _____ T _____ R _____ | _____ |
| | S _____ T _____ R _____ | _____ |
| 4. Lot No. _____, Recorded Plat _____ | | |
| 5. Private Claims _____ | | |

Register of Deeds Stamp & File Number

I, CARL F. ROSER, in a field survey on 02-28, 19 91, do hereby certify that under requirements of P.A. 74, Michigan P.A. of 1970, the corner points mentioned in lines 1 and 2 above were in conformance with regulations and rules therefore as required in the current manual of survey instructions of the United States Department of the Interior, Bureau of Land Management or by a decree of a Court of Law and/or that the corner points mentioned in lines 3, 4 and 5 above were in conformance with the rules of the Michigan Board of Land Surveyors or by a Decree of a Court of Law; established, re-established, monumented, re-monumented, recovered, found as expressed below:

NOTE: Not more than 4 corners, all in the same town and range, may be recorded on this certificate.

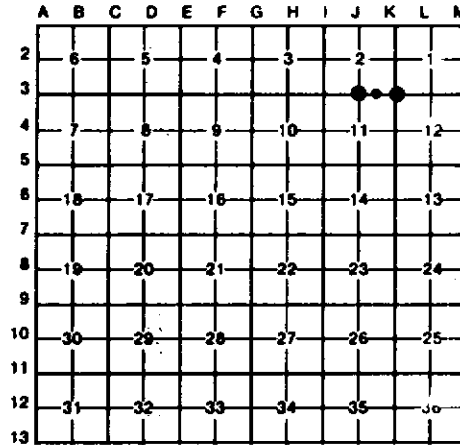

A. Description of original monument and accessories and/or subsequent restoration:

J-3	K-3	16
-----	-----	----

B. Description of corner evidence found and/or method applied in restoring or reestablishing corner:

J-3	K-3	16
FD 3/4" PIPE FOR S1/4 COR OF SEC 2 AS ESTAB BY NSHD IN 1963; N.B.L. SET SEC COR. FITS NSHD NOT REMAINS.	FD 3/4" PIPE (NOW IN MON BOX) AS ESTAB BY NSHD FROM McCLUNG WIT. MON BOX IS IN BIRT, E OF DITCH; IN US-131 R.O.W., E OF N.B. LANE. NSHD WITS ALL GONE.	FD 3/4"x 8" PIPE FOR SW COR OF SE1/4-SE1/4 OF SEC 2. CTR OF E-W 2-TRACK ROAD IS 1'-S.

C. Description of monument for corner and accessories established to perpetuate locating the position of the corner:

J-3	K-3	16
FD 3/4" PIPE. 7" CEDAR 82°E 51.82' 5" CEDAR 80°E 40.46' 6" CEDAR 84°W 56.12' SET CEDAR POST W/LOC TAG DUE S 33'	FD 3/4" PIPE IN MON BOX; ADDED CED POST W/LOC TAG. 5" MAPLE (CLP-2) N55°E 70.65' 4" SUGAR MAPLE S65°E 43.74' 8" HENLOCK S45°E 55.81' CTR US-131 NB LANES DUE W 74' R.O.W. FN DUE E 44'	DROVE 5/8"x 3/4" RE-ROD W/RLS CAP INSIDE FD 3/4"x 8" PIPE. #18" MAPLE N33°W 32.70' #12" MAPLE N45°E 34.70' CHISLED X ON HIGH POINT 5-1/2"x 4" STONE S33°E 55.50' 3" R PINE S45°W 47.39' SET CED POST W/LOC TAG DUE S 33' + = NSHD WIT

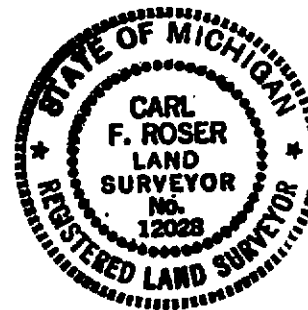

Signed by Carl F. Roser 03-18-91 Date
 Surveyor's Michigan License No. 12028