

LAND CORNER RECORDATION CERTIFICATE
Filing Requirement of Act 74, Mich. P.A. 1970

For corners in
OSCEOLA
 (County)

Located In: _____ Corner Code ##

1. Public Land Survey	T <u>19N</u> R <u>8W</u>	<u>C-12</u>
	T _____ R _____	<u>C-13</u>
	T _____ R _____	_____
	T _____ R _____	_____
2. Property Controlling in Section	S <u>32</u> T _____ R _____	<u>3</u>
	S <u>32</u> T _____ R _____	<u>4</u>
3. Miscellaneous Property in Sec.	S _____ T _____ R _____	_____
	S _____ T _____ R _____	_____

Register of Deeds Stamp & File Number

4. Lot No. _____, Recorded Plat _____
 5. Private Claims _____

I, CARL F. ROSER, in a field survey on FEBRUARY 9, 19 88, do hereby certify that under requirements of P.A. 74, Michigan P.A. of 1970, the corner points mentioned in lines 1 and 2 above were in conformance with regulations and rules therefore as required in the current manual of survey instructions of the United States Department of the Interior, Bureau of Land Management or by a decree of a Court of Law and/or that the corner points mentioned in lines 3, 4 and 5 above were in conformance with the rules of the Michigan Board of Land Surveyors or by a Decree of a Court of Law; established, re-established, monumented, re-monumented, recovered, found as expressed below:

NOTE: Not more than 4 corners, all in the same town and range, may be recorded on this certificate.

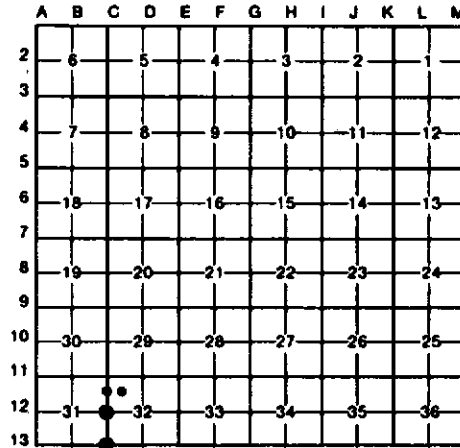

A. Description of original monument and accessories and/or subsequent restoration:

C-12	C-13	3
	CDR. MON. CONT'D.	
	OLD E-W FN REMAINS DUE S 33'	
	OLD FN REMAINS ELY	
	16 33' N & 33' E	

B. Description of corner evidence found and/or method applied in restoring or reestablishing corner:

C-12	C-13	3	4
FD PILE ROCKS, ADDED DNR MON FOR N 1/4 SEC. 32. THIS FITS 2 FRANK MCCLUNG (1957±) WITS.	ACCEPTED OLD 1/2" IR ROD IN 3" VIT TILE FOR SW COR SEC. 32. COR. PROBABLY WAS REMONUMENTED BY CD SURVEYOR 1900±. COR FALLS IN POT HOLE.	ACCEPTED CONC PLAT MON FOR NW COR, SW 1/4-NW 1/4, SEC. 32. THIS MON SET BY RLS, ED BENKERT, IN HIS SURVEY OF RECORDED PLAT, ARROWHEAD BEACH.	ACCEPTED CONC PLAT MON FOR NE COR, SW 1/4-NW 1/4, SEC. 32. THIS MON SET BY RLS, ED BENKERT, IN HIS (1965±) SURVEY OF RECORDED PLAT, WHITE-TAIL RIDGE.

C. Description of monument for corner and accessories established to perpetuate locating the position of the corner:

C-12	C-13	3	4
FD PILE ROCKS, ADDED DNR MON & CED POST.	FD 1/2" IR ROD IN TILE; ADDED CEDAR POST; LOC. TAG.	FD 4" RD CONC MON W/1/2" RE/ROD; ADDED CEDAR POST W/LOC TAG.	FD 4" RD CONC MON W/1/2" RERODDED CED POST W/LOC TAG.
8° R. OAK N30°N 25.2'	10° R. OAK N50°N 20.3'	9° R. OAK N45°E 10.7'	5° R. OAK N15°E 14.8'
8° R. OAK N85°E 23.6'	FD OLD N. PINE STP	5° MAPLE S40°E 11.8'	7° MAPLE S40°E 26.1'
6° R. OAK S45°N 21.6'	W/3 NOTCHES N85°E 30.3'	9° R. OAK S80°N 5.5'	12° R. OAK S50°N 20.7'
CTR 2'x3 1/2'x2' ROCK S10°E 36'	3° R. OAK S45°E 8.0'	CTR N-S TRAIL DUE W 25'	
CTR N-S UN-USED TR. DUE W 7'	2° MAPLE S40°N 17.2'	OLD N-S FN DUE E 21'	
	OLD N-S FN REMAINS DUE E 33'		
	OLD E-W FN REMAINS DUE S 33'		
	OLD FN REMAINS ELY in 33' N & 33' E		

Signed by Carl F. Roser 02-05-91 Date _____

Surveyor's Michigan License No. 12028

