

SURVEY & REMONUMENTATION

NOV 01 1999

LAND CORNER RECORDATION CERTIFICATE  
Filing Requirement of Act 74, Mich. P.A. 1970

SECTION

For corners in  
Osceola

Located In:	Corner Code #
19N 8W	K - 6
T ___ R ___	_____
T ___ R ___	_____
T ___ R ___	_____
T ___ R ___	_____
S ___ T ___ R ___	_____
S ___ T ___ R ___	_____
S ___ T ___ R ___	_____
S ___ T ___ R ___	_____

Register of Deeds Stamp & File Number

4. Lot No. \_\_\_\_\_, Recorded Plat \_\_\_\_\_  
5. Private Claims \_\_\_\_\_

	A	B	C	D	E	F	G	H	I	J	K	L	M
1													
2	6		5		4		3		2		1		
3													
4	7		8		9		10		11		12		
5													
6	18		17		16		15		14		13		
7													
8	19		20		21		22		23		24		
9													
10	30		29		28		27		26		25		
11													
12	31		32		33		34		35		36		
13													

I, Robert L. Wetherell, in a field survey on Aug 11, 1999 do hereby state that under requirements of P.A. 74, Michigan P.A. of 1970, the corner points mentioned in lines 1 and 2 above were in conformance with regulations and rules therefore as required in the current manual of survey instructions of the United States Department of the Interior, Bureau of Land Management or by a decree of a Court of Law and/or that the corner points mentioned in lines 3, 4 and 5 above were in conformance with the rules of the Michigan Board of Land Surveyors or by a Decree of a Court of Law; established, re-established, monumented, recovered, found as expressed below:

NOTE: Not more than 2 corners, all in the same town and range, may be recorded on this certificate.

K-6 - W 1/4 Corner of Section 13, T19N, R8W

A. Description of original monument and accessories and/or subsequent restoration:

1838 - Sibley  
#1 18" Cedar N34E 13 Lks.  
#2 6" Cedar S71W17 Lks

1891 - 1904 - A. Temple/F. Trumbull  
Remonumentation of T19N, R8W  
Set 3" Clay tiles

1990 - Ray LS 25869  
LCRCL 2, Pg. 364  
Set 1/2" Iron & cap by S.P.  
#3 Cor. F. Post East 28.01'  
#4 Pipe Fe. Post West 33.90'  
#5 N. End 12" CMP S60W 24.4'  
#6 S. End 12" CMP S25W 51.85'

(SEE OVER FOR CONTINUATION OF "A")

B. Description of corner evidence found and/or method applied in restoring or reestablishing corner:  
I found McClung's Osceola County Monument in the center of North and South Road and in line with fences East & West. This Location has been cut approx. 5', which would have destroyed the tile. Distance North = 2631.99' and distance South = 2630.96' (M. McClung distances)  
Condition of the accessories are as follows: #1 Gone, #2 Gone, #3 Found in good condition, #4 Found in good condition, #5 Found in good condition, and #6 Found in good condition. Also #7 Found in good condition, #8 Found in good condition, #9 Found in good condition and #10 Found in good condition.

C. Description of monument for corner and accessories established to perpetuate locating the position of the corner:  
I accepted Osceola County Monument (1 1/2" Pole with Osceola Remon Cap) as a substantial marker for the corner and as a careful and faithful reestablishment of the position of the original corner.

Iron & Cap East 33' #7  
NE Corner of Garage S64W 97.7' #8  
Top Center Telephone Pedestal S84W 33.7' #9  
Red Pine (Center) S68E 53.2' #10

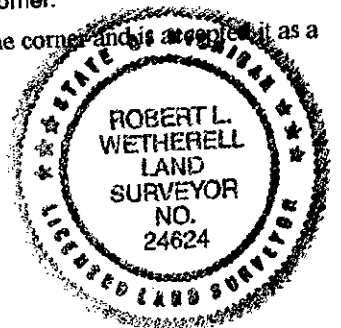

Signed by Robert L. Wetherell  
24624  
Surveyor's Michigan License No. \_\_\_\_\_

Date 8-26-99

APPROVED LAND CORNER  
P.A. 345 OF 1990  
Osceola County

FORM APPROVED BY MICHIGAN STATE BOARD OF PROFESSIONAL SURVEYORS, JAN. 28, 1971  
REVISED MAY 14, 1975  
REVISED JAN., 1983  
REVISED OCT., 1995

8-26-99  
R. L. W.

CONTINUATION OF DESCRIPTION OF ORIGINAL MONUMENT AND ACCESSORIES AND/OR SUBSEQUENT RETORATION

1993 - Pullen LS 39095

Survey Record  
L 601, Pg. 463  
Fd. 1/2" Iron & Cap  
#3 - Cor. Fence Post East 28.01'  
#4 - Pipe Fence Post West 33.90'  
#5 - N. end 12" CMP S60W 24.4'  
#6 - S. End 12" CMP S25W 51.85'

1997- McClung LS 13037

Survey Record  
L. 622, Pg. 721  
Fd. 1/2" iron and cap  
Set Osceola Co. Monument  
#7 - Iron & Cap # 13037 East 33'  
#8 - NE Corner of Garage S64W 97.7'  
#9 - Top Center Telephone Pedestal S84W 33.7'  
#10 - Red Pine (Center) S68E 53.2'

OSCEOLA COUNTY  
REGISTER OF DEEDS  
99 SEP - 3 AM 11:48  
*Wesley Campbell*

SURVEY &  
REMONUMENTATION

NOV 01 1999

SECTION