

LAND CORNER RECORDATION CERTIFICATE

Filing Requirement of Act 74, Mich. PA 1970

For Corners In: <u>OSCODA</u> (County)	Located In	Corner Code #	
1. Public Land Survey	T <u>27N</u> R <u>1E</u>	<u>K-12</u>	
	T _____ R _____	_____	
2. Property Controlling in Section	S <u>35</u> T <u>27N</u> R <u>1E</u>	<u>7</u>	
	S _____ T _____ R _____	_____	
3. Miscellaneous Property in Section	S _____ T _____ R _____	_____	
	S _____ T _____ R _____	_____	

Register of Deeds Stamp & File Number

4. Lot No: _____ Recorded Plat: _____

5. Private Claims: _____

I, Carl T. Kiiskila, in a field survey on January 16, 2001 do hereby state that under requirements of PA 74, Michigan PA of 1970, the corner points mentioned in lines 1 and 2 above were in conformance with regulations and rules therefore as required in the current manual of survey instructions of the United States Department of the Interior, Bureau of Land Management or by a decree of a Court of Law and/or that the corner points mentioned in lines 3, 4 and 5 above were in conformance with the rules of the Michigan Board of Land Surveyors or by a Decree of a Court of Law; established, re-established, monumented, recovered, found as expressed below:

NOTE: Not more than 2 corners, all in the same town and range, may be recorded on this certificate.

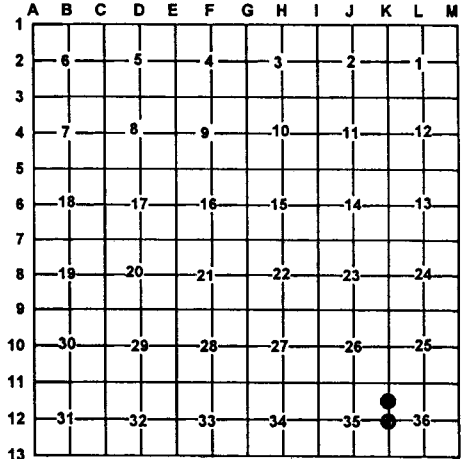

A. Description of original monument and accessories and/or subsequent restoration:

K-12 G.L.O. William R. Coon Dec. 1839
 Set quarter section post
 Wit: Spruce Pine 6 N37°W 23 Links
 Spruce Pine 8 S38°E 11 Links

7- This corner position was not established during the original government survey

C.O. Seeley Co. surveyor

Set a 3/4" pipe by proportionate measurement in July of 1913.



B. Description of corner evidence found and/or method applies in restoring or re-establishing corner:

K-12 Found 3/4" iron pipe

7- Established the Southeast corner of the Northeast quarter of the Northeast quarter per B.L.M. instruction for the subdivision of a section.

C. Description of monument for corner and accessories established to perpetuate locating the position of the corner:

K-12 Set DNR monument

Wit: 8"-10" Twin Oak	West	20.62'
5" Balsam	South	5.17'
3" Balsam	N55°E	10.77'
5" Balsam	N16°W	13.84'
Fd. 1/2" rod	S60°E	18.42'
Carsonite Post	North	1'±

7- Set 5/8" X 32" Rerod with P.S. cap 33981

Wit: 5"-9" Cedar	S46°W	25.24'
10"-14" Triple Maple	N34°W	36.94'
7" Ash	South	35.06'
3" Spruce	N63°E	34.58'
Fd. 3/8" pipe	S54°E	1.45'
Carsonite Post	North	1'±

Signed by: Carl T. Kiiskila
 Surveyor's Michigan License No.: 33981

Date: 6-14-01