

LAND CORNER RECORDATION CERTIFICATE

Filing Requirement of Act 74, Mich. PA 1970

For Corners In: <u>OSCODA</u> (County)	Located In	Corner Code #
1. Public Land Survey	T <u>27N</u> R <u>1E</u>	<u>K-11</u>
2. Property Controlling in Section	S <u>35</u> T <u>27N</u> R <u>1E</u>	<u>2</u>
3. Miscellaneous Property in Section	S _____ T _____ R _____	_____
	S _____ T _____ R _____	_____

4. Lot No: _____ Recorded Plat: _____

5. Private Claims: _____

I, Carl T. Kiiskila, in a field survey on January 16, 2001 do hereby state that under requirements of PA 74, Michigan PA of 1970, the corner points mentioned in lines 1 and 2 above were in conformance with regulations and rules therefore as required in the current manual of survey instructions of the United States Department of the Interior, Bureau of Land Management or by a decree of a Court of Law and/or that the corner points mentioned in lines 3, 4 and 5 above were in conformance with the rules of the Michigan Board of Land Surveyors or by a Decree of a Court of Law; established, re-established, monumented, recovered, found as expressed below:

NOTE: Not more than 2 corners, all in the same town and range, may be recorded on this certificate.

Register of Deeds Stamp & File Number

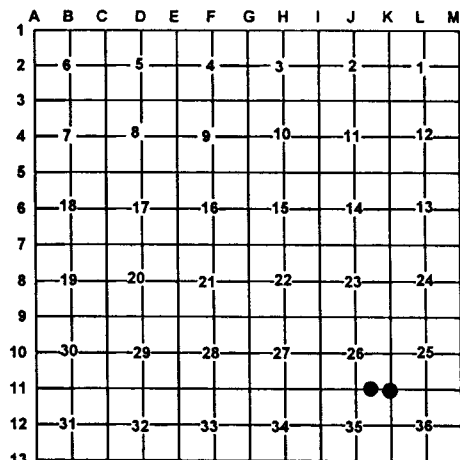

A. Description of original monument and accessories and/or subsequent restoration:
 K-11 G.L.O. William R. Coon Dec. 1839
 Set post corner section 35, 26, 25, and 26
 Wit: Dwarf Oak S49°W 45 links
 Yellow Pine 18 N34½°E 56 links

2 This corner position was not established during the original government survey.

Kenneth Ostling RLS# 10068 set DNR monument while doing a survey in section 26 T.27N., R.1E.
 Wit: 5" R. Pine N28°E 21.5'
 9" R. Pine S89°W 16.2'

Kenneth Ostling RLS #10068
 Found ½" bar for the corner.
 No witnesses given

B. Description of corner evidence found and/or method applies in restoring or re-establishing corner:
 K-11 Found a ½" bar fitting K. Ostling distances west reasonably well 2 Found DNR monument.



C. Description of monument for corner and accessories established to perpetuate locating the position of the corner:

K-11 Set 1" X 32" iron pipe over found ½" rerod Wit: 30" White Pine S28°E 41.06' 14" Oak N44°E 46.45' 7" Red Pine N67°W 51.29' 6" Oak S46°W 68.47' In centerline of County Road North and East	2- Found DNR monument Wit: 5" Red Pine S58°E 7.04' 10" Oak S26°W 13.89' 10" Oak West 16.31' 9" Red Pine N30°E 21.75' Carsonite Post North 1± Centerline of E-W Trail Rd. South 70±
---	--

Signed by: Carl T. Kiiskila
 Surveyor's Michigan License No.: 33981

Date: 6-14-01