

1993  
COMMISSION

1993 OSCODA COUNTY RE-MONUMENTATION  
LAND CORNER RECORDATION CERTIFICATE  
Filing Requirement of Act 74, Mich. P.A. 1970

For corners in

|                                       |                         |               |
|---------------------------------------|-------------------------|---------------|
| OSCODA<br>(County)                    | Located In:             | Corner Code # |
|                                       | GREENWOOD TWP.          |               |
| 1. Public Land Survey                 | T 28 N R 1E             | C-7           |
|                                       | T 28 N R 1E             | C-8           |
|                                       | T _____ R _____         | _____         |
|                                       | T _____ R _____         | _____         |
| 2. Property Controlling<br>in Section | S _____ T _____ R _____ | _____         |
|                                       | S _____ T _____ R _____ | _____         |
| 3. Miscellaneous<br>Property in Sec.  | S _____ T _____ R _____ | _____         |
|                                       | S _____ T _____ R _____ | _____         |

Liber 3 Pg. 170

FILED  
At 1:22 o'clock P M  
Date 12-8 1993

Clerk/Register of Deeds  
Register of Deeds Stamp & File Number

4. Lot No. \_\_\_\_\_, Recorded Plat \_\_\_\_\_  
5. Private Claims \_\_\_\_\_

I, Frederick J. King, in a field survey on September - October 19 93, do hereby certify that under requirements of P.A. 74, Michigan P.A. of 1970, the corner points mentioned in lines 1 and 2 above were in conformance with regulations and rules therefore as required in the current manual of survey instructions of the United States Department of the Interior, Bureau of Land Management or by a decree of a Court of Law and/or that the corner points mentioned in lines 3, 4 and 5 above were in conformance with the rules of the Michigan Board of Land Surveyors or by a Decree of a Court of Law; established, re-established, monumented, re-monumented, recovered, found as expressed below:

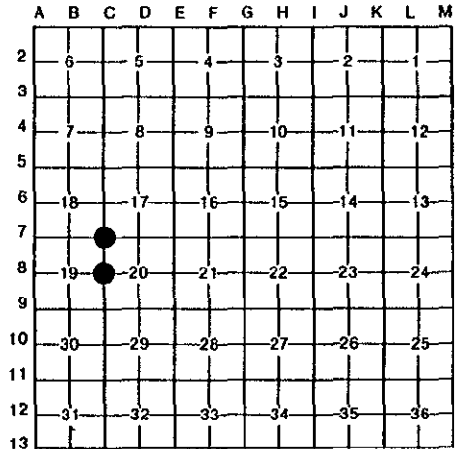

NOTE: Not more than 4 corners, all in the same town and range, may be recorded on this certificate.

- A. Description of original monument and accessories and/or subsequent restoration:
- |     |  |     |   |
|-----|--|-----|---|
| C-7 | Cor. Common to Sec. 17, 18, 19 & 20, T.28 N., R.1 E.   | C-8 | 1/4 Cor. Common to Sec. 19 & 20, T.28 N., R.1 E.  |
|     | Orig. Post by W. Coon - Dec. 1839<br>N.17 1/2°E. - 3 lks (1.98') - Spr. Pine<br>S.20°W. - 1.14 lks (0.74') - Spr. Pine   |     | Orig. Post by W. Coon - Dec. 1839<br>S.63°W. - 38 lks (25.08') Spr. Pine<br>N.51 1/2°E. - 75 lks (49.50') Spr. Pine   |
|     | 1940 - Un-Rec. Sur. - G. Henning - Meas. Sec 7,8,17 & 18<br>Did Not establish this Corner  |     | 1971 - Act 132 Sur. Rec. L.1, Pg. 13-15 by N. Caldwell<br>Meas. entire Sec. 20  |
|     | 1967 - Un-Rec. Sur. - H. Dorsey for Co. Pwr. Co. Set T<br>Iron - Does not state mthd. N. - 46.02' - 10" J. Pn<br>SE - 43.62' - 8" J. Pine, SSW - 27.96' - 5" J. Pine |     | ACT 74 Rec. Bk. 1, Pg. 43, Oscoda County Pipe & Cap set<br>by N. Caldwell - Does not state method<br>N.55°E. - 21.5' - 8" J. Pine<br>N.20°W. - 9.9' - 8" J. Pine<br>S.30°W. - 32.75' - 8" J. Pine |
|     | 1971 - Act 132 Sur. Rec. L.1, Pg. 13-15 by N Caldwell<br>Replcd Dorsey T Iron with Os. Co. Pipe & Cap.   |     |   |

- B. Description of corner evidence found and/or method applied in restoring or reestablishing corner:
- |     |   |     |   |
|-----|---|-----|---|
| C-7 | Cor. Common to Sec. 17, 18, 19 & 20, T.28 N., R.1 E.  | C-8 | 1/4 Cor. Common to Sec. 19 & 20, T.28 N., R.1 E.                                      |
|     | Fnd. Rec. Oscoda County Pipe & Cap<br>No Old Witnesses Found<br>Meas. E. to Cor. D-7 - 2649.1'(M) 2649.2'(R) per Co.<br>Pwr. Co. Surveys. |     | Fnd. Rec. Oscoda County Pipe & Cap<br>Area has been clear cut - No old witnesses fnd. |

PREVIOUS COUNTY SURVEYORS HAVE INDICATED THAT THIS TWP. NOTES ARE FRADULANT-NO EVIDENCE OF ORIGINAL SURVEY FND.

PREVIOUS COUNTY SURVEYORS HAVE INDICATED THAT THIS TWP. NOTES ARE FRADULANT-NO EVIDENCE OF ORIGINAL SURVEY FND.

Approved by Oscoda County Peer Review on October 25, 1993, as a careful and faithful establishment of the position of the corner

Approved by Oscoda County Peer Review on October 25, 1993, as a careful and faithful establishment of the position of the corner

- C. Description of monument for corner and accessories established to perpetuate locating the position of the corner:
- |     |  |     |  |
|-----|--|-----|--|
| C-7 | Cor. Common to Sec. 17, 18, 19 & 20, T.28 N., R.1 E.   | C-8 | 1/4 Cor. Common to Sec. 19 & 20, T.28 N., R.1 E.   |
|     | Fnd. Rec. Oscoda County Pipe & Cap (L.1, Pg 13-15 Sur)<br>Corner is ±10' S. of C.L. of Henning Rd. (Dirt Rd.)<br>N.35°E. - 64.58' - Set Tag SW Sd. 20" Twin Dak<br>S.60°E. - 11.27' - Set Tag S. Sd. 16" J. Pine<br>S.15°E. - 9.37' - Set Tag W. Sd. 10" J. Pine<br>N.40°W. - 42.71' - Set Tag SW Sd. 16" Twin J. Pine<br>Set Treated R.T. Post Alongside Corner |     | Fnd. Rec. Oscoda County Pipe & Cap (Bk.1, Pg. 43)<br>N.25°E. - 39.61' - Set Tag W. Sd. 5" Blue Spruce<br>S.50°E. - 1.00' - Set Tag SW Sd. R.T. Post<br>S.10°W. - 4.70' - Set Tag W. Sd. 6" Poplar<br>S.70°W. - 20.47' - Set tag N. Sd. 4" Poplar |

NOTE: All Witnesses Marked with Db1. Headed Nails & I.D. Tag #25852

Signed by Frederick J. King Date Dec. 7, 1993  
Surveyor's Michigan License No. 25852

