

1833
COMMISSION

1993 OSCODA COUNTY RE-MONUMENTATION
LAND CORNER RECORDATION CERTIFICATE
Filing Requirement of Act 74, Mich. P.A. 1970

For corners in

OSCODA (County)	Located In: GREENWOOD TWP.	Corner Code # C-9
1. Public Land Survey	T 28N R 1E T 28N R 1E T _____ R _____ T _____ R _____	C-10
2. Property Controlling in Section	S _____ T _____ R _____ S _____ T _____ R _____	
3. Miscellaneous Property in Sec.	S _____ T _____ R _____ S _____ T _____ R _____	

Liber 3 Pg 171

FILED
At 1:23 o'clock P M
Date 12-8 1993

Clerk/Register of Deeds
Oscoda County, Michigan
Register of Deeds Stamp & File Number

4. Lot No. _____, Recorded Plat _____
5. Private Claims _____

I, Frederick J. King, in a field survey on November, 19 93, do hereby certify that under requirements of P.A. 74, Michigan P.A. of 1970, the corner points mentioned in lines 1 and 2 above were in conformance with regulations and rules therefore as required in the current manual of survey instructions of the United States Department of the Interior, Bureau of Land Management or by a decree of a Court of Law and/or that the corner points mentioned in lines 3, 4 and 5 above were in conformance with the rules of the Michigan Board of Land Surveyors or by a Decree of a Court of Law; established, re-established, monumented, re-monumented, recovered, found as expressed below:

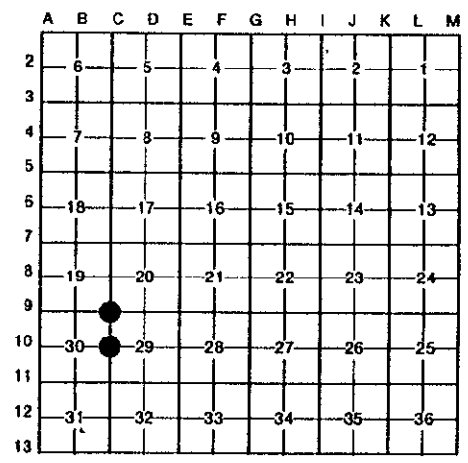

NOTE: Not more than 4 corners, all in the same town and range, may be recorded on this certificate.

A. Description of original monument and accessories and/or subsequent restoration:

C-9 Cor. Common to Sec. 19, 20, 29 & 30, T.28 N., R.1 E. Orig. Post by W. Coon - Dec. 1839 N.27°W.-12 lks(18.15') Spr. Pine S.26°E. - 5 lks(3.30') Spr. Pine 1971 - Act 132 Sur. - Rec. L. 1, Pg. 13-15, Meas. entire Sec. 20 - Does not state cor. evidence or wit. NO ACT 74 RECORDED FOR THIS CORNER	C-10 1/4 Cor. Common to Sec. 29 & 30, T.28 N., R.1 E. Orig. Post by W. Coon - Dec. 1839 S.52°W.- 29 lks (19.14') Spr. Pine N.51°E.- 16 lks (10.56') Spr. Pine No Rec. Surveys found for this Corner NO ACT 74 RECORDED FOR THIS CORNER
---	---

B. Description of corner evidence found and/or method applied in restoring or reestablishing corner:

C-9 Cor. Common to Sec. 19, 20, 29 & 30, T.28 N., R.1 E. Fnd. Oscoda County Pipe & Cap with R.T. Post Fnd. Old Blaze & Tag (No I.D. #) N.15°W,-44.66'-12" Oak	C-10 1/4 Cor. Common to Sec. 29 & 30, T.28 N., R.1 E. NO CORNER OR CORNER EVIDENCE FOUND Ran Traverse line from Cor. C-9 to Cor. C-11 and set 1/2" Iron & I.D. Cap Mid-Way and On line between Corners C-9 and C-11
---	---

PREVIOUS COUNTY SURVEYORS HAVE INDICATED THAT THIS TWP. NOTES ARE FRADULANT-NO EVIDENCE OF ORIGINAL SURVEY FND.

PREVIOUS COUNTY SURVEYORS HAVE INDICATED THAT THIS TWP. NOTES ARE FRADULANT-NO EVIDENCE OF ORIGINAL SURVEY FND.

Approved by Oscoda County Peer Review on November 12, 1993, as a careful and faithful establishment of the position of the corner.

Approved by Oscoda County Peer Review on November 12, 1993, as a careful and faithful establishment of the position of the corner.

C. Description of monument for corner and accessories established to perpetuate locating the position of the corner:

C-9 Cor. Common to Sec. 19, 20, 29 & 30, T.28 N., R.1 E. Fnd. Oscoda County Pipe & Cap N.80°E. - 17.60' - Set Tag S. Sd. 6" J. Pine S.10°E. - 12.90' - Set Tag W. Sd. 8" J. Pine N.70°W. - 1.23' - Set Tag S. Sd. R.T. Post N.15°W. - 44.66' - Set Tag E. Sd. 12" Oak	C-10 1/4 Cor. Common to Sec. 29 & 30, T.28 N., R.1 E. Set Oscoda County Pipe & Cap @ 1/2" Iron location Corner is ±110' E. of G.L. N-S 2 Track Trail N.40°E. - 8.58' - Set Tag NW Sd. 10" Cedar S.60°E. - 30.36' - Set Tag N. Sd. 8" Cedar S.65°W. - 3.34' - Set Tag NW Sd. 12" Oak N.50°W. - 11.54' - Set Tag NE Sd. 12" Cedar
--	---

NOTE: All Witnesses Marked with Db1. Headed Nails & I.D. Tag #25852

Signed by Frederick J. King
Surveyor's Michigan License No. 25852

Date Dec. 7, 1993

