

1993 OSCODA COUNTY RE-MONUMENTATION  
 LAND CORNER RECORDATION CERTIFICATE  
 Filing Requirement of Act 74, Mich. P.A. 1970

For corners in

<u>OSCODA</u> (County)	Located In: <u>GREENWOOD TWP.</u>	Corner Code #/
1. Public Land Survey	T <u>28N</u> R <u>1E</u>	<u>C-11</u>
	T <u>28N</u> R <u>1E</u>	<u>C-12</u>
	T _____ R _____	_____
	T _____ R _____	_____
2. Property Controlling in Section	S _____ T _____ R _____	_____
	S _____ T _____ R _____	_____
3. Miscellaneous Property in Sec.	S _____ T _____ R _____	_____
	S _____ T _____ R _____	_____

Liber 3 pg 172

FILED  
 At 1:24 o'clock PM  
 Date 12-8 1993

Clerk/Register of Deeds  
 Oscoda County, Michigan  
 Register of Deeds Stamp & File Number

4. Lot No. \_\_\_\_\_, Recorded Plat \_\_\_\_\_  
 5. Private Claims \_\_\_\_\_

I, Frederick J. King, in a field survey on September, 1993, do hereby certify that under requirements of P.A. 74, Michigan P.A. of 1970, the corner points mentioned in lines 1 and 2 above were in conformance with regulations and rules therefore as required in the current manual of survey instructions of the United States Department of the Interior, Bureau of Land Management or by a decree of a Court of Law and/or that the corner points mentioned in lines 3, 4 and 5 above were in conformance with the rules of the Michigan Board of Land Surveyors or by a Decree of a Court of Law; established, re-established, monumented, re-monumented, recovered, found as expressed below:

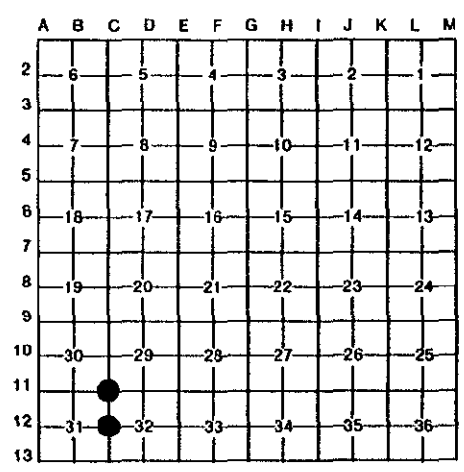

NOTE: Not more than 4 corners, all in the same town and range, may be recorded on this certificate.

A. Description of original monument and accessories and/or subsequent restoration:

C-11 <u>Cor. Common to Sec. 29, 30, 31 &amp; 32, T.28 N., R.1 E.</u> Orig. Post by W. Coon - Dec. 1839 S.40°W. - 63 lks (41.58') Y. Pine N.38°E. - 70 lks (46.20') Y. Pine 1962 - Un-Rec. Sur. by K. Ostling of entire Sec. 32 States he fnd. Old Stk Bottom from 2 Old NBTs noted on DNR notes from 1938 DNR Witness Sheet - Rec. Bk. 2, Pg. 201, K. Ostling Set DNR Pipe & Cap @ Old Stake location N.45°W. - 14.5' - 7" J. Pine S.24°W. - 15.9' - 7" J. Pine S.40°E. - 17.3' - 7" J. Pine	C-12 <u>1/4 Cor. Common to Sec. 31 &amp; 32, T.28 N., R.1 E.</u> Orig. Post by W. Coon - Dec. 1839 S.04°E. - 9 lks (5.94') Tam. N.10°W. - 14 lks (9.24') Tam. 1962 - Un-Rec. Sur. by K. Ostling of entire Sec. 32 Did not establish or witness this corner ACT 74 Rec. Bk. 1, Pg. 272 - K. Ostling set DNR Pipe & Cap by Prop. Meas. (Jan. 1982) N.81°W. - 16.5' - 5" R. Pine S.49°W. - 18.3' - 6" J. Pine
---	---

B. Description of corner evidence found and/or method applied in restoring or reestablishing corner:

C-11 <u>Cor. Common to Sec. 29, 30, 31 &amp; 32, T.28 N., R.1 E.</u> Fnd. Rec. DNR Pipe & Cap with R.T. Post Fnd. Rec. Ostling Blaze - S.25°E.(M)-17.2'- 7" J. Pine Fnd. Rec. Ostling Blaze - S.35°W.(M)-15.9'- 7" J. Pine	C-12 <u>1/4 Cor. Common to Sec. 31 &amp; 32, T.28 N., R.1 E.</u> Fnd. Rec. DNR Pipe & Cap with R.T. Post Area has been clear cut - No Ostling Wit. Fnd.
---	---

PREVIOUS COUNTY SURVEYORS HAVE INDICATED THAT THIS TWP. NOTES ARE FRADULANT-NO EVIDENCE OF ORIGINAL SURVEY FND.

PREVIOUS COUNTY SURVEYORS HAVE INDICATED THAT THIS TWP. NOTES ARE FRADULANT-NO EVIDENCE OF ORIGINAL SURVEY FND.

Approved by Oscoda County Peer Review on October 25, 1993, as a careful and faithful establishment of the position of the corner.

Approved by Oscoda County Peer Review on October 25, 1993, as a careful and faithful establishment of the position of the corner.

C. Description of monument for corner and accessories established to perpetuate locating the position of the corner:

C-11 <u>Cor. Common to Sec. 29, 30, 31 &amp; 32, T.28 N., R.1 E.</u> Fnd. Rec. DNR Pipe & Cap (Bk. 2, Pg. 201) N.75°E. - 39.50' - Set Tag NW Sd. Pwr. Pole @ Bend S.25°E. - 17.70' - Set Tag SW Sd. 12" J. Pine S.35°W. - 15.91' - Set Tag E. Sd. 8" J. Pine S.40°W. - 1.77' - Set Tag SE Sd. R.T. Post Cor. is ±11½' S. of Pwr. Line to E AND ±37½' W. of Pwr. Line to S.	C-12 <u>1/4 Cor. Common to Sec. 31 &amp; 32, T.28 N., R.1 E.</u> Fnd. Rec. DNR Pipe & Cap (Bk. 1, Pg. 272) S.80°E. - 0.20' - Set Tag N. Sd. R.T. Post S.50°W. - 398.24' - Set Tag NW Sd. Pwr. Pole N.65°W. - 215.13' - Set Tag NE Sd. Pwr. Pole N.15°W. - 334.79' - Set Tag SW Sd. Pwr. Pole
--	---

NOTE: All Witnesses Marked with Db1. Headed Nails & I.D. Tag #25852

Signed by Frederick J. King Date Dec. 7, 1993  
 Surveyor's Michigan License No. 25852

