

# LAND CORNER RECORDATION CERTIFICATE

Filing Requirement of Act 74, Mich. PA 1970

For Corners In: Oscoda (County)	Located In	Corner Code #	
1. Public Land Survey	T <u>28N</u> R <u>2E</u>	<u>L-8</u>	
	T <u>28N</u> R <u>2E</u>	<u>K-7</u>	
2. Property Controlling in Section	S _____ T _____ R _____		
	S _____ T _____ R _____		
3. Miscellaneous Property in Section	S _____ T _____ R _____		
	S _____ T _____ R _____		

Register of Deeds Stamp & File Number

4. Lot No: \_\_\_\_\_ Recorded Plat: \_\_\_\_\_

5. Private Claims: \_\_\_\_\_

I, Carl T. Kiiskila, in a field survey on December 3, 2002 do hereby state that under requirements of PA 74, Michigan PA of 1970, the corner points mentioned in lines 1 and 2 above were in conformance with regulations and rules therefore as required in the current manual of survey instructions of the United States Department of the Interior, Bureau of Land Management or by a decree of a Court of Law and/or that the corner points mentioned in lines 3, 4 and 5 above were in conformance with the rules of the Michigan Board of Land Surveyors or by a Decree of a Court of Law; established, re-established, monumented, recovered, found as expressed below:

**NOTE: Not more than 2 corners, all in the same town and range, may be recorded on this certificate.**

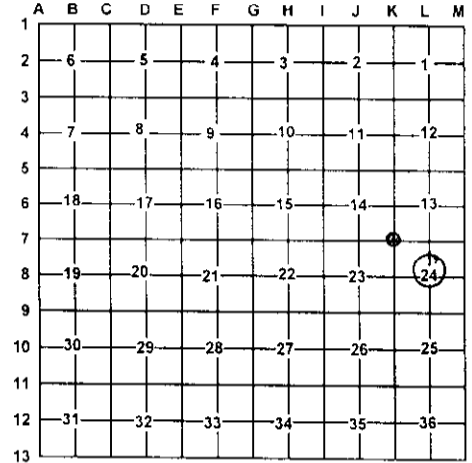

**A. Description of original monument and accessories and/or subsequent restoration:**

L-8 This corner position was not established during the original government survey.

K-7 G.L.O. William R. Coon D.S. 1839 set post for corner  
Wit: Aspen 3" S59°E 2 ½ links  
Aspen 6" N59°W 15 links

Liber 2, Page 253 Kenneth J. Ostling R.L.S. # 10068 found a ¼" bar set by Seeley in 1916 and restored by Norman Caldwell R.L.S. # 12018, December 1969.

Wit: P.Pole N10°W 38.6'  
6" Oak S20°W 33.8'  
8" Poplar S25°E 31.2'

**B. Description of corner evidence found and/or method applies in restoring or re-establishing corner:**

L-8 Found and accepted concrete monument probably set by Norman C. Caldwell R.L.S. #12018.

K-7 Found a 3/4" iron bar fitting K.J. Ostling's 1969 survey in section 24.

**C. Description of monument for corner and accessories established to perpetuate locating the position of the corner:**

L-8 Found a concrete monument

K-7 Found 3/4" iron bar

Wit: 12" Maple Clump S59°E 25.44'  
16" Oak S17°E 40.18'  
20" Oak N24°W 37.81'  
6" June Berry S18°W 57.99'  
Wood post North 1±

Wit: 18" Oak S14°W 18.01'  
P.Pole N05°E 38.29'  
5" Maple S50°E 53.26'  
5" Oak N45°W 97.84'

Signed by: \_\_\_\_\_

Carl T. Kiiskila

Date: \_\_\_\_\_

3-12-03

Surveyor's Michigan License No.: \_\_\_\_\_

33981

