

# LAND CORNER RECORDATION CERTIFICATE

Filing Requirement of Act 74, Mich. PA 1970

For Corners In:			
Oscoda	Located In	Corner Code #	
(County)			
1. Public Land Survey	T <u>28N</u> R <u>2E</u>	<u>K-8</u>	
	T _____ R _____	_____	
2. Property Controlling in Section	S <u>24</u> T <u>28N</u> R <u>2E</u>	<u>8</u>	
	S _____ T _____ R _____	_____	
3. Miscellaneous Property in Section	S _____ T _____ R _____	_____	
	S _____ T _____ R _____	_____	

Register of Deeds Stamp & File Number

4. Lot No: \_\_\_\_\_ Recorded Plat: \_\_\_\_\_

5. Private Claims: \_\_\_\_\_

I, Carl T. Kiiskila, in a field survey on December 3, 2002 do hereby state that under requirements of PA 74, Michigan PA of 1970, the corner points mentioned in lines 1 and 2 above were in conformance with regulations and rules therefore as required in the current manual of survey instructions of the United States Department of the Interior, Bureau of Land Management or by a decree of a Court of Law and/or that the corner points mentioned in lines 3, 4 and 5 above were in conformance with the rules of the Michigan Board of Land Surveyors or by a Decree of a Court of Law, established, re-established, monumented, recovered, found as expressed below:

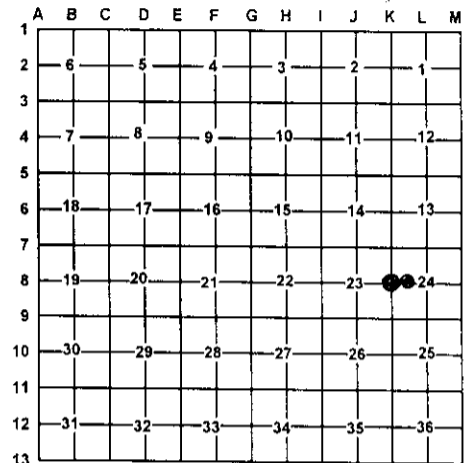

**NOTE: Not more than 2 corners, all in the same town and range, may be recorded on this certificate.**

**A. Description of original monument and accessories and/or subsequent restoration:**

K-8 G.L.O. William R. Coon D.S. 1839 set quarter section post.  
No trees convenient for bearings.

8- This corner position was not established during the original government survey.

Kenneth J. Ostling R.L.S. #10068 set the West quarter corner of section 24 by single proportionate measurement while doing a survey in section 24, December 1969.

Wit: 6" J. Pine            S07°E    28.4'  
      12" R. Pine            S84°E    131.3'

**B. Description of corner evidence found and/or method applies in restoring or re-establishing corner:**

K-8 Found a DNR monument fitting Kenneth J. Ostling's 1969 survey.

8- Established the Northwest corner of the Northeast quarter of the Southwest quarter of section 24 as per B.L.M. instructions for the subdivision of the land.

**C. Description of monument for corner and accessories established to perpetuate locating the position of the corner:**

K-8 Found a DNR monument

Wit: 8" J. Pine            N53°W    39.80'  
      10" J. Pine            N14°E    59.82'  
      16" R. Pine            N87°E    131.73'  
      8" J. Pine            S21°E    46.72'  
      Wooden post        North    1±

8- Set a 5/8" X 32" rod with P.S. Cap #33981

Wit: 5" Cherry            N58°W    10.80'  
      5" J. Pine            S24°W    59.11'  
      4" Twin J. Pine        S17°E    61.24'  
      6" Cherry            N77°E    75.02'

Signed by: \_\_\_\_\_

Carl T. Kiiskila

Date: \_\_\_\_\_

3-12-03

Surveyor's Michigan License No.: \_\_\_\_\_

33981

