

LAND CORNER RECORDATION CERTIFICATE
Filing Requirement of Act 74, Mich. P.A. 1970

For corners in
OTSEGO
 (County)

Located In: _____ Corner Code ≠ _____

1. Public Land Survey	T <u>29N</u> R <u>3W</u>	<u>A-5, B-5</u>
	T _____ R _____	_____
	T _____ R _____	_____
	T _____ R _____	_____
2. Property Controlling in Section	S <u>7</u> T _____ R _____	<u>12, 13</u>
	S _____ T _____ R _____	_____
3. Miscellaneous Property in Sec.	S _____ T _____ R _____	_____
	S _____ T _____ R _____	_____

Register of Deeds Stamp & File Number

4. Lot No. _____, Recorded Plat _____
 5. Private Claims _____

I, CARL KIISKILA, in a field survey on MAY 20, 19 96, do hereby certify that under requirements of P.A. 74, Michigan P.A. of 1970, the corner points mentioned in lines 1 and 2 above were in conformance with regulations and rules therefore as required in the current manual of survey instructions of the United States Department of the Interior, Bureau of Land Management or by a decree of a Court of Law and/or that the corner points mentioned in lines 3, 4 and 5 above were in conformance with the rules of the Michigan Board of Land Surveyors or by a Decree of a Court of Law; established, re-established, monumented, re-monumented, recovered, found as expressed below:

NOTE: Not more than 4 corners, all in the same town and range, may be recorded on this certificate.

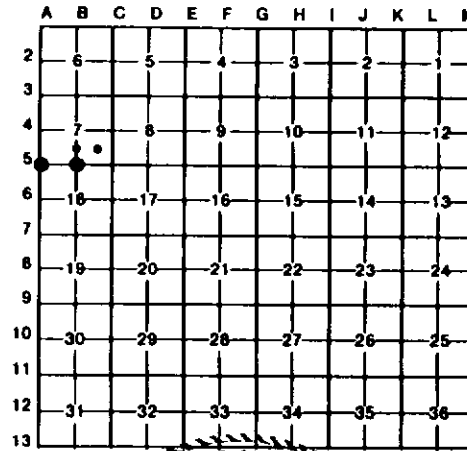

A. Description of original monument and accessories and/or subsequent restoration:

(NO EVIDENCE OF G.L.D. CORNER, B.T.'S, LINE TREES & TOPOGRAPHY, AS CALLED OUT IN THE G.L.D. LINE NOTES; UNLESS NOTED IN ITEM "B" BELOW.)

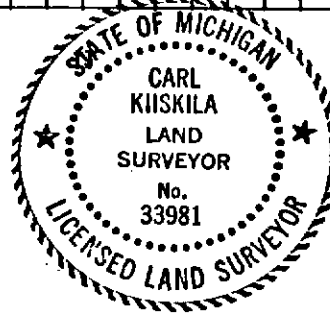

B. Description of corner evidence found and/or method applied in restoring or reestablishing corner:

A-5	B-5	12	13
FOUND AND ACCEPTED A 1/2" IRON ROD AS WITNESSED BY STANLY THORSEN LS #5788 CO. SURVEYOR FOR THE SW CORNER OF SEC 7. THIS CORNER WAS ALSO USED IN SUBSEQUENT SURVEYS BY GERALD MCKELVEY PS #19001. A 4' WOVEN WIRE FENCE PROCEEDS SOUTH AND EAST FROM THE CORNER.	FOUND AND ACCEPTED A 1/2" REROD AS WITNESSED BY J. SCHWANDT FOR THE S1/4 COR OF SEC 7. SEE LIBER 319, PAGE 128 FOR HIS CERTIFICATE OF SURVEY. THIS COR WAS ALSO USED IN SUBSEQUENT SURVEYS BY CARL ROBINSON PS #16390 AND WALKER LAND SURVEYS. A 4' WOVEN WIRE FENCE PROCEEDS SOUTH AND EAST FROM THE CORNER.	ESTABLISHED THE SW COR OF THE NW1/4 OF THE SE1/4 OF SEC 7 PER STANDARD BLM PROCEDURE FOR THE SUBDIVISION OF A SECTION. THE REROD IS LOCATED ON A N-S 4' WOVEN WIRE FENCE.	ESTABLISHED THE SE COR OF THE NW1/4 OF THE SE1/4 OF SEC 7 PER STANDARD BLM PROCEDURE FOR THE SUBDIVISION OF A SECTION.

C. Description of monument for corner and accessories established to perpetuate locating the position of the corner:

A-5	B-5	12	13
FOUND 1/2" IRON ROD IN FENCE COR S&E. SET OTSEGO CO. MON. 5" MAPLE S15°E 6.45' 5" MAPLE S78°W 11.32' 5" WHITE PINE N48°E 53.94' 8" MAPLE CLUMP OF 4 N22°W 54.80' 18" MAPLE CLUMP OF 4 TO NOTCH N22°W 54.3' †= WIT BY STAN THORSEN LS 5788	FOUND 1/2" REROD IN FENCE COR E&S. SET OTSEGO CO. MON AND CARSONITE POST. ††10" MAPLE S69°E 33.36' ††14" MAPLE N44°W 46.83' †20" OAK S32°W 84.41' 6" OAK N64°E 39.95' ††=WIT BY J.SCHWANDT PS #26466 †= OLD WIT BY OTHERS	SET 5/8"X32" REROD W/CAP IN N-S FENCE AND CARSONITE POST. 14" OAK S41°W 18.59' 10" MAPLE N40°W 21.83' 6" BEECH N16°E 23.17' 6" MAPLE S58°E 7.59'	SET 5/8"X32" REROD W/CAP AND CARSONITE POST. 8" MAPLE S23°W 10.14' 4'X4' WOOD GATE POST, WEST END OF GATE S79°W 24.62' 8" MAPLE N34°E 32.81' 4" MAPLE S82°E 6.62' E&W SMOOTH WIRE FENCE SOUTH 7.3'

Signed by Carl T. Kiiskila Date 2-26-97

Surveyor's Michigan License No. 33981