

LAND CORNER RECORDATION CERTIFICATE
Filing Requirement of Act 74, Mich. P.A. 1970

For corners in
OTSEGO
 (County)

Located In: _____ Corner Code ~~##~~

| | | |
|------------------------------------|-----------------------------|-----------------|
| 1. Public Land Survey | T <u>29N</u> R <u>3W</u> | <u>A-6, B-6</u> |
| | T _____ R _____ | _____ |
| | T _____ R _____ | _____ |
| | T _____ R _____ | _____ |
| 2. Property Controlling in Section | S <u>18</u> T _____ R _____ | <u>5, 6</u> |
| | S _____ T _____ R _____ | _____ |
| 3. Miscellaneous Property in Sec. | S _____ T _____ R _____ | _____ |
| | S _____ T _____ R _____ | _____ |

Register of Deeds Stamp & File Number

4. Lot No. _____, Recorded Plat _____
 5. Private Claims _____

I, CARL KIISKILA, in a field survey on MAY 21, 19 96, do hereby certify that under requirements of P.A. 74, Michigan P.A. of 1970, the corner points mentioned in lines 1 and 2 above were in conformance with regulations and rules therefore as required in the current manual of survey instructions of the United States Department of the Interior, Bureau of Land Management or by a decree of a Court of Law and/or that the corner points mentioned in lines 3, 4 and 5 above were in conformance with the rules of the Michigan Board of Land Surveyors or by a Decree of a Court of Law, established, re-established, monumented, re-monumented, recovered, found as expressed below:

NOTE: Not more than 4 corners, all in the same town and range, may be recorded on this certificate.

A. Description of original monument and accessories and/or subsequent restoration:
 A-6 B-6 5

(NO EVIDENCE OF S.L.D. CORNER, B.T.'S, LINE TREES & TOPOGRAPHY, AS CALLED OUT IN THE S.L.O. LINE NOTES; UNLESS NOTED IN ITEM "B" BELOW.)

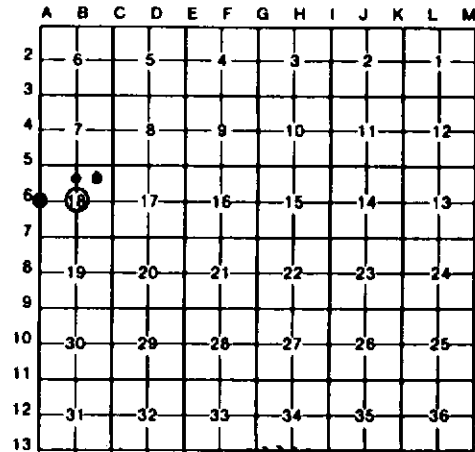

B. Description of corner evidence found and/or method applied in restoring or reestablishing corner:

| | | | |
|---|--|---|---|
| A-6 FOUND 1/2" ROD IN MON BOX FOR NW1/4 COR OF SEC 18. COR FITS CERT OF SURVEYS IN SEC 18 BY NORTH CENTRAL SURVEYS, LIBER 182 PAGE 68; C.L. ROBINSON PS #16390, JOB #93015 AND BY J. SCHWANDT, LIBER 337 PAGE 01. | B-6 FOUND OTSEGO CO. MON FOR CTR OF SEC 18. COR FITS PROPER POSITION FOR SUB'D OF SECTION AND CERT OF SURVEYS IN SEC 18 BY: NORTH CENTRAL SURVEYS, LIBER 182, PAGE 68; C.L. ROBINSON JOB #93015 AND BY J. SCHWANDT LIBER 337, PAGE 01. | 5 FOUND 1/2" IRON ROD FOR SW COR OF THE NW1/4 OF THE NE1/4 OF SEC 18 AS SET BY NORTH CENTRAL SURVEY CO. (L. CAVANAGH PS #17614) IN 1974 SURVEY. CTR OF E-W GAS LINE OPENING IS 50'+/- NORTH. CORNER IS APPROX. 65' EAST OF CTR. N-S B.TOP ROAD. | 6 FOUND 1/2" REROD FOR CTR OF THE NE1/4 OF SEC 18. COR FITS POSITION FOR PROPER SUB'D OF SECTION PER STANDARD BLM PROCEDURE. IRON IS AT FENCE COR, FENCE SOUTH AND WEST. CTR OF 100' WIDE E-W GAS LINE OPENING IS 42'+/- NORTH. |
|---|--|---|---|

C. Description of monument for corner and accessories established to perpetuate locating the position of the corner:

| | | | |
|---|--|--|--|
| A-6 FOUND 1/2" ROD IN MON BOX 0.8' N OF CTR E-W B.TOP RD. GUARD RAIL POST S60°E 42.30' E GATE POST N51°E 60.01' ORANGE GAS LINE WARNING POST N43°W 58.78' FENCE POST N18°E 42.58' | B-6 FOUND OTSEGO CO. MON IN CTR N-S BLACK TOP ROAD. POWER POLE N28°W 87.20' COR FN POST S57°E 44.08' FN POST N44°E 50.10' CTR N-S B.TOP RD EAST 0.8' | 5 FOUND 1/2" IRON ROD AT WOVEN WIRE FN COR EAST AND SOUTH. COR FN POST S38°W 0.60' FN POST N83°W 8.27' FN POST S07°W 8.76' 14" TWIN OAK S62°E 71.37' | 6 FOUND 1/2" REROD AT WOVEN WIRE FN COR WEST AND SOUTH. FN POST S05°E 8.72' COR FN POST S05°E 0.33' FN POST S85°E 8.59' ORANGE GAS LINE WARNING POST N21°E 39.5' |
|---|--|--|--|

WIT BY J. SCHWANDT PS
 #26466.

Signed by Carl T. Kiiskila Date 2-26-97

Surveyor's Michigan License No. 33981