

LAND CORNER RECORDATION CERTIFICATE
Filing Requirement of Act 74, Mich. P.A. 1970

For corners in
OTSEGO
(County)

Located In: _____ Corner Code #

1. Public Land Survey	T <u>29M</u> R <u>3W</u>	<u>C-6, C-7</u>
	T _____ R _____	_____
	T _____ R _____	_____
	T _____ R _____	_____
2. Property Controlling in Section	S <u>17</u> T _____ R _____	<u>15, 11</u>
	S _____ T _____ R _____	_____
3. Miscellaneous Property in Sec.	S _____ T _____ R _____	_____
	S _____ T _____ R _____	_____

Register of Deeds Stamp & File Number

4. Lot No. _____, Recorded Plat _____
 5. Private Claims _____

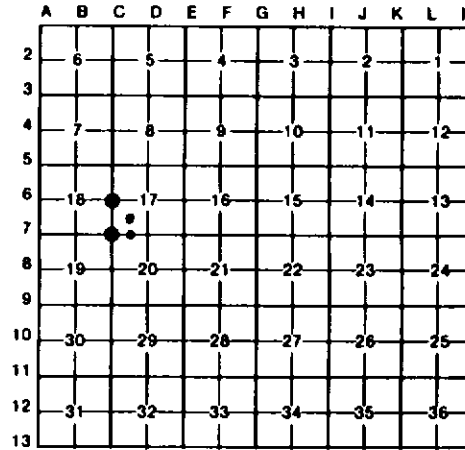

I, CARL KIISKILA, in a field survey on MAY 20, 19 96, do hereby certify that under requirements of P.A. 74, Michigan P.A. of 1970, the corner points mentioned in lines 1 and 2 above were in conformance with regulations and rules therefore as required in the current manual of survey instructions of the United States Department of the Interior, Bureau of Land Management or by a decree of a Court of Law and/or that the corner points mentioned in lines 3, 4 and 5 above were in conformance with the rules of the Michigan Board of Land Surveyors or by a Decree of a Court of Law; established, re-established, monumented, re-monumented, recovered, found as expressed below:

NOTE: Not more than 4 corners, all in the same town and range, may be recorded on this certificate.

A. Description of original monument and accessories and/or subsequent restoration:
 C-6 C-7 15

(NO EVIDENCE OF 6.L.O. CORNER, B.T.'S, LINE TREES & TOPOGRAPHY, AS CALLED OUT IN THE 6.L.O. LINE NOTES; UNLESS NOTED IN ITEM "B" BELOW.)



B. Description of corner evidence found and/or method applied in restoring or reestablishing corner:

C-6	C-7	15	11
FOUND AND ACCEPTED A 1/2" IRON BAR FOR THE NW 1/4 COR OF SEC 17. H. WALKER PS #30105 FOUND AND ACCEPTED THIS CORNER PER HIS DODGE LAKE ANTRIM PROJECT MAP 8-27-90, JOB #89090. THIS CORNER WAS ALSO USED FOR NUMEROUS SURVEYS IN SECTIONS 17 AND 18.	FOUND OTSEGO CO. MON FOR SW COR SEC 17 AS FOUND AND RECORDED BY J. WILCOX PS #14102, AND L. GERSCHBACHER PS #18990 (L.G. REPLACED FOUND 1/2" IRON BAR WITH OTSEGO CO. MON IN 1978).	FOUND 1/2" IRON FOR SE COR OF THE SW 1/4 OF THE SW 1/4 OF SEC 17. COR FITS MIDWAY AND ON LINE BETWEEN FOUND S 1/4 & SW COR OF SEC 17. COR ALSO FITS CERT. SURVEYS IN THE SE 1/4 OF THE SE 1/4 OF SEC 7 BY J. WILCOX (1974), D. SCRIPSEMA (1989, LIBER 423, PAGE 733), AND SURVEY FOR THE SE 1/4 OF THE SE 1/4 OF S-17. BY CO. SURVEYOR S. THORSEN LS #5788.	FOUND CONC MON FOR CTR OF SW 1/4 OF SEC 17. COR FITS CERT. OF SURVEY IN SE 1/4 OF THE SE 1/4 OF SEC 17 BY J. WILCOX (12-18-74), D. SCHRIPISENA PS #24617 (2-6-89, LIBER 423, PAGE 733), AND OLD SURVEY DATA BY S. THORSEN.

C. Description of monument for corner and accessories established to perpetuate locating the position of the corner:

C-6	C-7	15	11
FOUND 1/2" IRON ROD, SET OTSEGO CO. MON & CARSONITE POST. 16" OAK N03°W 15.76' 6" MAPLE N41°E 16.33' 14" POPLAR S74°E 17.67' 16" OAK S45°W 6.54' CTR N-S TRAIL RD WEST 101'	FOUND OTSEGO CO. MON. #20" TWIN OAK N65°W 37.58' 4" MAPLE N74°E 34.42' 20" OAK S35°E 69.10' #28" OAK S15°W 53.64'	DROVE 1" PIPE OVER FD 1/2" IRON. 5" MAPLE CLUMP N15°W 38.93' CONC PLAT MON N03°E 40.10' 5" MAPLE S34°W 59.37' 9" MAPLE CLUMP S14°E 70.27' CTR E-W GRAVEL ROAD.	FOUND CONC MON. 6" TRI MAPLE S78°W 7.12' 5" WHITE PINE S16°E 9.69' 5" WHITE PINE N82°E 6.43' 3" WHITE PINE N11°W 9.24'

Signed by Carl T. Kiiskila Date 2-26-97

Surveyor's Michigan License No. #33981