

# LAND CORNER RECORDATION CERTIFICATE

Filing Requirement of Act 74, Mich. PA 1970

For Corners In: Otsego (County)	Located In	Corner Code #
1. Public Land Survey	T <u>30N</u> R <u>3W</u>	<u>K-11</u>
	T _____ R _____	_____
2. Property Controlling in Section	S <u>25</u> T <u>30N</u> R <u>3W</u>	<u>8</u>
	S _____ T _____ R _____	_____
3. Miscellaneous Property in Section	S _____ T _____ R _____	_____
	S _____ T _____ R _____	_____

Register of Deeds Stamp & File Number

4. Lot No: \_\_\_\_\_ Recorded Plat: \_\_\_\_\_

5. Private Claims: \_\_\_\_\_

I, Carl T. Kiiskila, in a field survey on July 24, 2001 do hereby state that under requirements of PA 74, Michigan PA of 1970, the corner points mentioned in lines 1 and 2 above were in conformance with regulations and rules therefore as required in the current manual of survey instructions of the United States Department of the Interior, Bureau of Land Management or by a decree of a Court of Law and/or that the corner points mentioned in lines 3, 4 and 5 above were in conformance with the rules of the Michigan Board of Land Surveyors or by a Decree of a Court of Law; established, re-established, monumented, recovered, found as expressed below:

**NOTE: Not more than 2 corners, all in the same town and range, may be recorded on this certificate.**

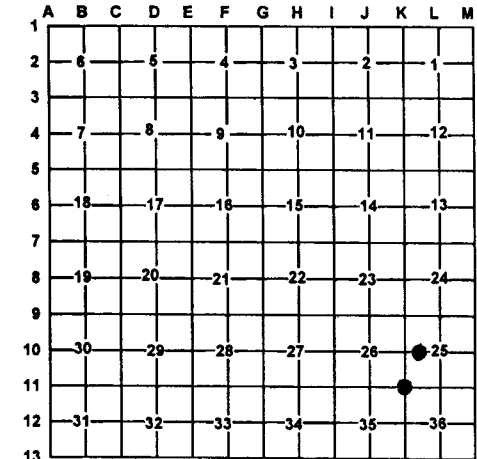

**A. Description of original monument and accessories and/or subsequent restoration:**

K-11 G.L.O. Addison P. Brewer D.S. resurvey 1856  
Intersect old post corner of sections 25,26,35 &36  
Wit: Beech 7 N47°W 16 links  
Beech 12 S28°E 29 links

8- This corner position was not established during the original government survey.

H. Mellen D.S. examination and corrections 1857 corner  
section 25,26,35 and 36  
Wit Beech 10 N47°W 15 links  
Beech 14 S25°E 28 links



**B. Description of corner evidence found and/or method applies in restoring or re-establishing corner:**

K-11 Found 1/2" iron rod, set 1" X 32" iron pipe with P.S. cap #33981

8- Found concrete plat monument subdivision plat of "Seneca Reservation" liber 2 page 40 thru 44

**C. Description of monument for corner and accessories established to perpetuate locating the position of the corner:**

K-11 1" X 32" iron pipe with P.S. cap #33981  
Wit: \*28" pine stump scribed NBT N70°E 29.5'  
7" White Pine N50°E 28.52'  
Power pole S67°E 76.31'  
6" White Pine S18°W 46.75'  
6" White Pine S71°W 49.71'

8- Found concrete plat monument  
Wit: 2" Cherry N48°W 6.92'  
7" White Pine S74°E 25.88'  
7" White Pine S58°E 34.02'  
10" Poplar S34°W 22.57'

Signed by: Carl T Kiiskila  
Surveyor's Michigan License No.: 33981

Date: 8-30-01