

LAND CORNER RECORDATION CERTIFICATE

Filing Requirement of Act 74, Mich. PA 1970

For Corners In: Otsego (County)	Located In	Corner Code #
1. Public Land Survey	T <u>30N</u> R <u>3W</u>	<u>K-9</u>
	T _____ R _____	_____
2. Property Controlling in Section	S <u>25</u> T <u>30N</u> R <u>3W</u>	<u>3</u>
	S _____ T _____ R _____	_____
3. Miscellaneous Property in Section	S _____ T _____ R _____	_____
	S _____ T _____ R _____	_____

4. Lot No: _____ Recorded Plat: _____

5. Private Claims: _____

I, Carl T. Kiiskila, in a field survey on July 24, 2001 do hereby state that under requirements of PA 74, Michigan PA of 1970, the corner points mentioned in lines 1 and 2 above were in conformance with regulations and rules therefore as required in the current manual of survey instructions of the United States Department of the Interior, Bureau of Land Management or by a decree of a Court of Law and/or that the corner points mentioned in lines 3, 4 and 5 above were in conformance with the rules of the Michigan Board of Land Surveyors or by a Decree of a Court of Law; established, re-established, monumented, recovered, found as expressed below:

NOTE: Not more than 2 corners, all in the same town and range, may be recorded on this certificate.

Register of Deeds Stamp & File Number

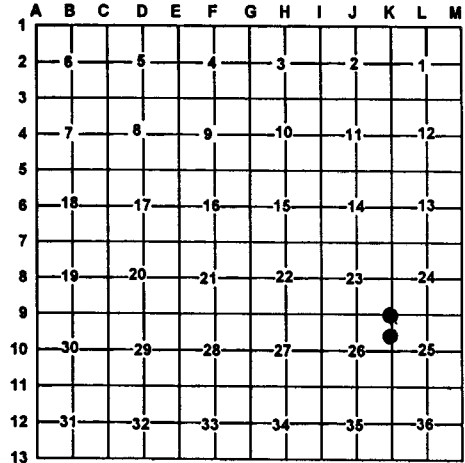

A. Description of original monument and accessories and/or subsequent restoration:

K-9 G.L.O. Addison P. Brewer D.S. resurvey 1856 intersect old post corner of sections 23,24,25 and 26.

Wit: Beech 7 N76°E 18 links
Hemlock 14 N30°W 21links

3- This corner position was not established during the original government survey

Carl I. Robinson P.S. #16390 Jan 1985 Cert. of Survey Liber 357 Page 345. Set 1/2" X 18" I.R. form witnesses of record

spike 24" W. Pine S25°E 65.83'
spike 6" W. Pine S65°E 29.38'
40" Pine stump N24°E 57.6'

Robert F. Mitchell P.S. #28417 May 1986 L.C.R.C. Liber 2 Page 329. Found 1/2" X 18" rod

Wit: S47°W 6" W. Pine 34.02'
S24°E 30" W. Pine 65.86'
S73°E 12" W. Pine 28.38'

Carl I. Robinson P.S. #16390 June 1986 L.C.R.C. Liber 2 Page 325. Otsego Co. Monument

Wit: spike 24" W. Pine S25°E 65.83'
spike 6" W. Pine S65°E 29.38'
spike 40" Pine stump N24°E 57.60'

B. Description of corner evidence found and/or method applies in restoring or re-establishing corner:

K-9 Found Otsego County monument

3-Found 1/2" capped rod R.L.S. #8897
Wynn W. Wakenhut

C. Description of monument for corner and accessories established to perpetuate locating the position of the corner:

K-9 Found Otsego county monument

Wit: 12" White Pine N48°E 20.92'
*6" White Pine S54°W 34.01'
*28" Pine stump w/ tag RLS#5778 S18°E 28.97'
*10" White Pine S56°E 29.10'
centerline of N-S gravel road West 9'±

3- Found 1/2" capped rod placed P.S. cap #33981

Wit: 8" Maple S73°E 21.66'
4" White Pine S20°E 13.04'
5" White Pine S20°W 9.04'
14" Oak N43°E 26.65'
Carsonite Post North 1'±

*Old witnesses by others

Dean C. DeLaMater #5778

Signed by:

Carl T. Kiiskila

Date:

8-30-01

Surveyor's Michigan License No.:

33981

