

LAND CORNER RECORDATION CERTIFICATE

Filing Requirement of Act 74, Mich. PA 1970

For Corners In: Otsego (County)	Located In	Corner Code #
1. Public Land Survey	T <u>30N</u> R <u>3W</u>	<u>K-10</u>
	T _____ R _____	_____
2. Property Controlling in Section	S <u>25</u> T <u>30N</u> R <u>3W</u>	<u>4</u>
	S _____ T _____ R _____	_____
3. Miscellaneous Property in Section	S _____ T _____ R _____	_____
	S _____ T _____ R _____	_____

Register of Deeds Stamp & File Number

4. Lot No: _____ Recorded Plat: _____

5. Private Claims: _____

I, Carl T. Kiiskila, in a field survey on July 24, 2001 do hereby state that under requirements of PA 74, Michigan PA of 1970, the corner points mentioned in lines 1 and 2 above were in conformance with regulations and rules therefore as required in the current manual of survey instructions of the United States Department of the Interior, Bureau of Land Management or by a decree of a Court of Law and/or that the corner points mentioned in lines 3, 4 and 5 above were in conformance with the rules of the Michigan Board of Land Surveyors or by a Decree of a Court of Law; established, re-established, monumented, recovered, found as expressed below:

NOTE: Not more than 2 corners, all in the same town and range, may be recorded on this certificate.

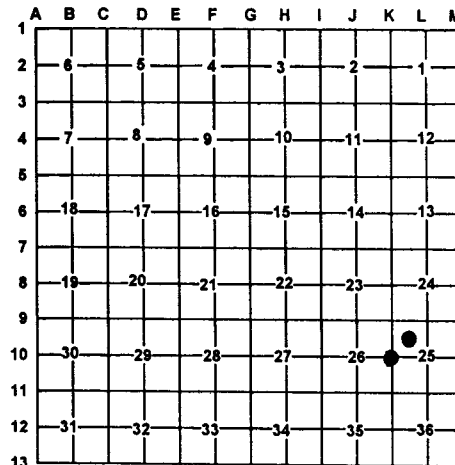

A. Description of original monument and accessories and/or subsequent restoration:

K-10 G.L.O. Addison P. Brewer D.S. resurvey 1856
 Old quarter section corner White Pine 36' Dia
 Wit: Beech 14 N567°E 44 Links
 White Pine 16 S56°W 20 links

4- This corner position was not established during the original government survey.



B. Description of corner evidence found and/or method applies in restoring or re-establishing corner:

K-10 Found large angle iron

4- Established the Northeast corner of the Southwest quarter of the Northwest quarter of section 25 as per B.L.M. instruction for the subdivision of a section.

C. Description of monument for corner and accessories established to perpetuate locating the position of the corner:

K-10 Found large angle iron
 Wit: *8"-16" Oak Clump N12°W 27.71'
 *4"-5" Maple Clump N59°E 28.83'
 6" Maple North 17.00'
 4" Ironwood clump S74°E 14.63'
 4" Twin Ironwood S74°W 19.52'
 Carsonite Post North 1'±

4- Set 5/8" X 32" rerod with P.S. cap #33981
 Wit: 8" White Pine S76°E 65.44'
 4" White Pine S48°E 46.24'
 3" White Pine N26°W 24.21'
 6" Poplar S74°W 20.77'
 Carsonite Post North 1'±

*Old witnesses by others

Signed by: Carl T. Kiiskila
 Surveyor's Michigan License No.: 33981

Date: B-30-01