

LAND CORNER RECORDATION CERTIFICATE

Filing Requirement of Act 74, Mich. PA 1970

| For Corners In: Otsego (County) | Located In | Corner Code # |
|---|--------------------------------------|---------------|
| 1. Public Land Survey | T <u>30N</u> R <u>3W</u> | <u>L-9</u> |
| | T _____ R _____ | _____ |
| 2. Property Controlling in Section | S <u>25</u> T <u>30N</u> R <u>3W</u> | <u>1</u> |
| | S _____ T _____ R _____ | _____ |
| 3. Miscellaneous Property in Section | S _____ T _____ R _____ | _____ |
| | S _____ T _____ R _____ | _____ |

Register of Deeds Stamp & File Number

4. Lot No: _____ Recorded Plat: _____

5. Private Claims: _____

I, Carl T. Kiiskila, in a field survey on July 24, 2001 do hereby state that under requirements of PA 74, Michigan PA of 1970, the corner points mentioned in lines 1 and 2 above were in conformance with regulations and rules therefore as required in the current manual of survey instructions of the United States Department of the Interior, Bureau of Land Management or by a decree of a Court of Law and/or that the corner points mentioned in lines 3, 4 and 5 above were in conformance with the rules of the Michigan Board of Land Surveyors or by a Decree of a Court of Law; established, re-established, monumented, recovered, found as expressed below:

NOTE: Not more than 2 corners, all in the same town and range, may be recorded on this certificate.

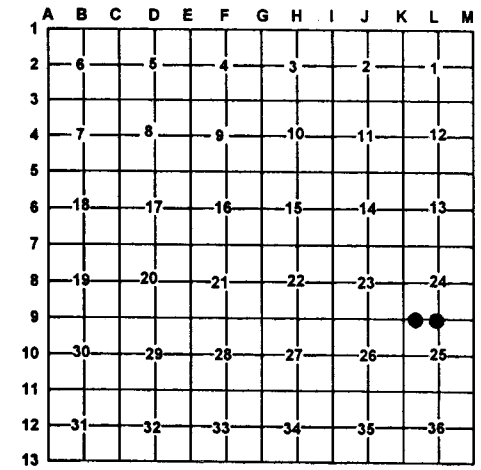

A. Description of original monument and accessories and/or subsequent restoration:

L-9 G.L.O. Addison P. Brewer D.S. resurvey 1856
Set quarter section post
Wit: White Pine 8 N55°E 26 links
Beech S24°W 14 links

1 This corner position was not established during the original government survey.

Wynn W. Wakenhut P.S. #8897 Dec. 1973 L.C.R.C. Liber 1
Page 299 1/2" iron found in corner
Wit: 24" W. P.S. (N.B.T.) 17.16(R) Set spike 17.53'
6" W.P.S. (N.B.T.) S83°E 18.81(R) Set spike 19.15'
Set Spike 24" W. Pine S20°E 52.40'

B. Description of corner evidence found and/or method applies in restoring or re-establishing corner:

L-9 Found 1/2" iron rod, set DNR monument

1- Found 3/8" iron pipe, set 5/8" X 32" reroed with P.S. cap #33981



C. Description of monument for corner and accessories established to perpetuate locating the position of the corner:

L-9 Set D.N.R. Monument
Wit: *Pine Stump with scribes "NBT" S84°E 19.2'
*Pine Stump with scribes "NBT" N61°E 17.1'
9" White Pine N32°W 26.92'
3" White Pine S24°W 46.08'
4" White Pine S45°E 16.07'
Fence line east and west
Carsonite post North 1±

1- Set 5/8" X 32" reroed w/ P.S. cap #33981
Wit: 7" Maple North 11.71'
3"-6" Maple clump S48°E 22.89'
4"-8" Triple Maple South 28.31'
3" White Pine S85°W 31.71'
East-West fence line
Carsonite Post North 1±

*Old witnesses by others

Signed by: Carl T. Kiiskila
Surveyor's Michigan License No.: 33981

Date: 8-30-01