

LAND CORNER RECORDATION CERTIFICATE

Filing Requirement of Act 74, Mich. PA 1970

For Corners In: Otsego (County)	Located In	Corner Code #
1. Public Land Survey	T <u>30N</u> R <u>4W</u>	<u>J-7</u>
	T _____ R _____	_____
2. Property Controlling in Section	S <u>23</u> T <u>30N</u> R <u>4W</u>	<u>8</u>
	S _____ T _____ R _____	_____
3. Miscellaneous Property in Section	S _____ T _____ R _____	_____
	S _____ T _____ R _____	_____
4. Lot No: _____	Recorded Plat: _____	
5. Private Claims: _____		

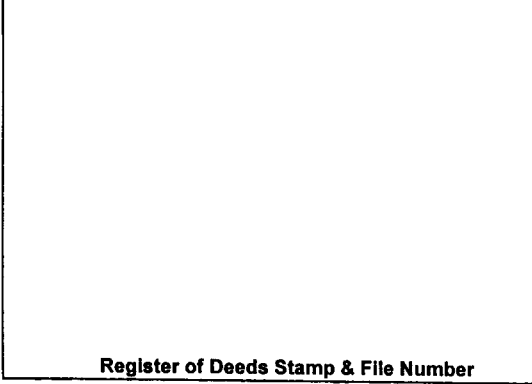

I, Carl T. Kiiskila, in a field survey on April 20, 1998 do hereby state that under requirements of PA 74, Michigan PA of 1970, the corner points mentioned in lines 1 and 2 above were in conformance with regulations and rules therefore as required in the current manual of survey instructions of the United States Department of the Interior, Bureau of Land Management or by a decree of a Court of Law and/or that the corner points mentioned in lines 3, 4 and 5 above were in conformance with the rules of the Michigan Board of Land Surveyors or by a Decree of a Court of Law; established, re-established, monumented, recovered, found as expressed below:

NOTE: Not more than 2 corners, all in the same town and range, may be recorded on this certificate.

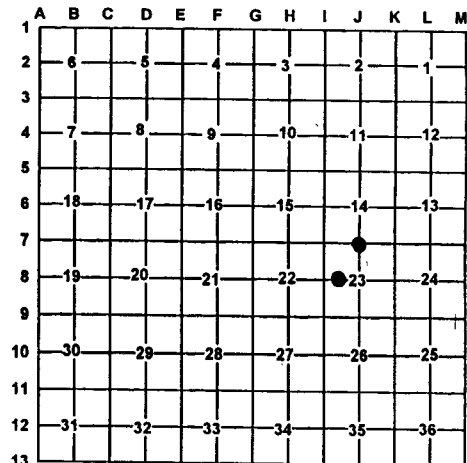

A. Description of original monument and accessories and/or subsequent restoration:

J-7 G.L.O. Harvey Mellen D.S., July 1857
 Set quarter section post
 Wit: 8" Beech N80°W 11 links
 7" Beech S07°W 14 links
 Kenneth J. Ostling RLS#10068 found a 1/2" bar set by G.F. DeLamater while doing a survey for the Department of Conservation in 1961.

8-Kennth J. Ostling RLS#10068 established this corner while doing a survey for the Department of Conservation in 1961.

Liber 1, page 469 Donald Sagasser RLS# 14770 found 1/2" pipe in corner raised with 3/4" steel rod.

Wit: 36" White pine stump S03°E 39.20'
 6" Red Oak S08°E 37.93'
 8" Poplar N09°W 75.67'
 8" W. Pine N42°E 65.59'

B. Description of corner evidence found and/or method applies in restoring or re-establishing corner:

J-7 Found a 1/2" iron pipe fitting D. Sagasser's witnesses and K.J. Ostling survey in section 23.

8- Re-established the Northwest corner of the Northeast quarter of the Southwest quarter of section 23 per standard BLM instructions for subdivision of a section. Kenneth J Ostling corner was removed during pipeline construction.

C. Description of monument for corner and accessories established to perpetuate locating the position of the corner:

J-7 1/2" iron pipe
 Wit: 14" White pine N31°E 65.55'
 5" White pine N33°W 88.34'
 4" White pine S41°W 48.36'
 3" White pine S42°E 47.72'
 36" Pine stump South 39.50'
 CTR of E-W paved road North 4.5'
 Carosnite post North 40'

8- Set 5/8" X 32" re-rod with PS cap # 33981
 Wit: 6" Maple S53°E 26.22'
 5" Maple S32°W 43.13'
 12" White pine N71°W 35.60'
 Center of man hole N40°E 58.40'
 Old B.T. White pine stump S10°W 40'

Signed by: Carl T. Kiiskila
 Surveyor's Michigan License No.: 33981

Date: 1-20-00

