

**SURVEY &  
REMONUMENTATION**

APR 05 1996

Ottawa County Remonumentation  
**LAND CORNER RECORDATION CERTIFICATE**  
Filing Requirement of Act 74, Mich. P.A. 1970

For corners in **COMMISSION**

<u>Ottawa</u> (County)	Located In:	Corner Code #
1. Public Land Survey	T <u>5N</u> R <u>14W</u>	<u>C-6 (E<math>\frac{1}{2}</math>, 18)</u> <u>Zeeland Twp.</u>
	T _____ R _____	_____
	T _____ R _____	_____
	T _____ R _____	_____
2. Property Controlling in Section	S _____ T _____ R _____	_____
	S _____ T _____ R _____	_____
3. Miscellaneous Property in Sec.	S _____ T _____ R _____	_____
	S _____ T _____ R _____	_____
4. Lot No. _____, Recorded Plat _____		
5. Private Claims _____		

**RECORDED**  
95 NOV 29 PM 1:45  
*D. J. ...*  
REGISTER OF DEEDS  
OTTAWA COUNTY, MI  
**Register of Deeds Stamp & File Number**

I, John C. Bueche, in a field survey on November 10, 19 95, do hereby certify that under requirements of P.A. 74, Michigan P.A. of 1970, the corner points mentioned in lines 1 and 2 above were in conformance with regulations and rules therefore as required in the current manual of survey instructions of the United States Department of the Interior, Bureau of Land Management or by a decree of a Court of Law and/or that the corner points mentioned in lines 3, 4 and 5 above were in conformance with the rules of the Michigan Board of Land Surveyors or by a Decree of a Court of Law; established, re-established, monumented, re-monumented, recovered, found as expressed below:

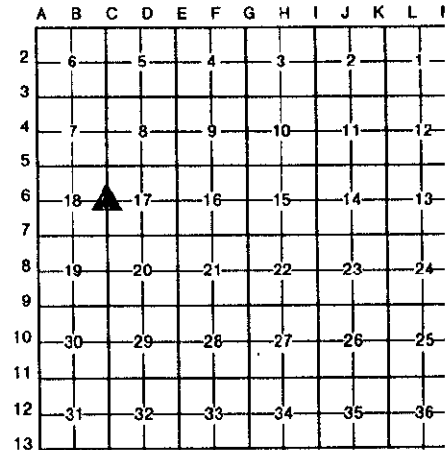

**NOTE: Not more than 4 corners, all in the same town and range, may be recorded on this certificate.**

**A. Description of original monument and accessories and/or subsequent restoration:**

C-6 GLO Calvin Britain, D.S. April 1, 1832 Set 1/2 mile post Beech is post	LCRC L1-P187, 1971 1" solid iron CP pole S 16 E 72.90' 18" Box Elder N 70 E 69.80' MBT pole N 47 W 32.32' C/L X of rds. N-S, E-W	LCRC L2-P141, 1973 Found "T" iron Set cast iron mon. PP NW 65.40' Fence post SSW 88.51' C/L 4" White Birch SSW 107.57' 24" Maple SSW 171.15' TP SSE 176.50' OVER
--	---	---

**B. Description of corner evidence found and/or method applied in restoring or reestablishing corner:**

C-6 Found broken Harrison Mon. in Mon. Box  
24" Maple SSW 171.06'  
SE cor. hse. conc. block & SW 134.44'

And is accepted as a careful and faithful perpetuation of the position of the original corner.

P.A. 345 OTTAWA COUNTY  
PEER APPROVED 11-20-95

*Handwritten signature: Rodney D. ...*  
*Y D N*

**C. Description of monument for corner and accessories established to perpetuate locating the position of the corner:**

C-6 Set 3/4" x .7' Pin with Ottawa Co. Cap in Mon. Box.  
Set Nail & Ottawa Co. Remon. Tag in top 12" dia. fence post N 90 W 32.61'  
Set Nail & Ottawa Co. Remon. Tag in SW side PP N 30 W 73.92'  
Set Nail & Ottawa Co. Remon. Tag in SE side PP N 30 E 70.34'  
Set Nail & Ottawa Co. Remon. Tag in NE side PP S 10 E 132.86'  
On C/L bit. N-S  
C/L bit. to West 34'± North

Signed by John C. Bueche  
John C. Bueche, P.S. 13027  
Surveyor's Michigan License No. \_\_\_\_\_

Date Nov. 16, 1995

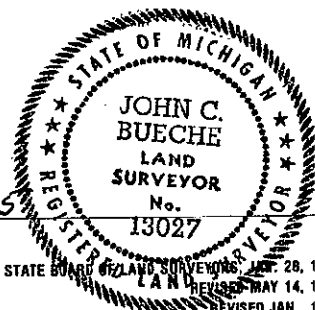

FORM APPROVED BY MICHIGAN STATE BOARD OF LAND SURVEYORS, MAY 14, 1988  
REVISED JAN., 1995

LCRC L5-P294, 1988  
Cast iron mon.  
PP NW 65.40'  
5" Birch SSW 107.57'  
24" Maple SSW 171.06'  
TP SSE 176.50'  
SE cor. hse. conc.  
block & SW 134.44'  
Nail in N. side fence  
post W. 28.93'

4 11.00 CORNER