

SURVEY &
REMONUMENTATION

DEC 01 1998

SECTION

OTTAWA COUNTY REMONUMENTATION
LAND CORNER RECORDATION CERTIFICATE
Filing Requirement of Act 74, Mich. P.A. 1970

For corners in

Ottawa
(County)

Located In:
Georgetown Township

Corner Code #

1. Public Land Survey

T 6N R 13W

B-1

T _____ R _____

N 1/4 cor.

T _____ R _____

Sec. 6

T 7N R 13W

B-13

2. Property Controlling
In Section

S _____ T _____ R _____

S _____ T _____ R _____

3. Miscellaneous
Property in Sec.

S _____ T _____ R _____

S _____ T _____ R _____

4. Lot No. _____, Recorded Plat _____

5. Private Claims _____

RECORDED

98 JUL 24 PM 1:46

Ray S. ...
REGISTER OF DEEDS
OTTAWA COUNTY, MI

Register of Deeds Stamp & File Number

I, Rodney D. Unema, in a field survey on March 18, 19 98

do hereby certify that under requirements of P.A. 74, Michigan P.A. of 1970, the corner points mentioned in lines 1 and 2 above were in conformance with regulations and rules therefore as required in the current manual of survey instructions of the United States Department of the Interior, Bureau of Land Management or by a decree of a Court of Law and/or that the corner points mentioned in lines 3, 4 and 5 above were in conformance with the rules of the Michigan Board of Land Surveyors or by a Decree of a Court of Law; established, re-established, monumented, re-monumented, recovered, found as expressed below.

NOTE: Not more than 4 corners, all in the same town and range, may be recorded on this certificate.

	A	B	C	D	E	F	G	H	I	J	K	L	M
2	6	5	4	3	2	1							
3													
4	7	8	9	10	11	12							
5													
6	10	17	16	15	14	13							
7													
8	19	20	21	22	23	24							
9													
10	30	29	28	27	26	25							
11													
12	31	32	33	34	35	36							
13													

A. Description of original monument and accessories and/or subsequent restoration:

Corner not set in original
G.L.O. Survey

O.C.R.C. witnesses:
Iron-on line w/fence N & S
6" Hickory S 26.6'
Fnc. post N 23.0'
M.B.T. SE 53.0'
M.B.T. SW 110.5'
14" Ash NE 77.5'

B-13, T7N, R13W, Remon. Liber 3, Page 8
Nov. 29, 1995
C.I. mon in mon. box
Set nail & O.C. remon. tag in W side wood fnc.
post S5°W 34.08'
Set nail & O.C. remon. tag in SE side 10" Ash
(5' high) S69°W 77.90'
Set nail & O.C. remon. tag in W side
Set nail & O.C. remon. tag in E side 8" Elm N1°E 44.30'
"X" mark in top of plastic fnc. post S5°E 52.40'
On E-W bit. conc. rd.
On brush & tree ROW N & S

B. Description of corner evidence found and/or method applied in restoring or reestablishing corner:

B-1
Found C.I. Mon. in Mon. Box
Found Nail & O.C. remon. tag in W side wood fence post S5°W 34.10'
Found nail & O.C. remon. tag in SE side 10" Ash S69°W 77.94'
Found nail & O.C. remon. tag in E side 8" Elm N1°E 44.30'
"X" mark in top of plastic fnc. post S5°E 52.53'

*Over for sketch

Corner is common with B-13 (S 1/4 corner, Section 31)

This position not established by original government surveyors. This monument is accepted as the best available evidence of the position of the corner.

P.A. 845 OTTAWA COUNTY
PEER APPROVED 4-20-98

C. Description of monument for corner and accessories established to perpetuate locating the position of the corner:

B-1 N 1/4 corner, Section 6
C.I. monument in mon. box in Fillmore Street

Nail & O.C. remon. tag in W side wood fence post S5°W 34.10'
Nail & O.C. remon. tag in SE side 10" Ash S69°W 77.94'
Nail & O.C. remon. tag in E side 8" Elm N1°E 44.30'
"X" mark in top of Plastic fnc. post S5°E 52.53'
Mon. is on E of E-W Bit. conc. road (Fillmore Street)
Mon. is on brush & tree ROW to N & S

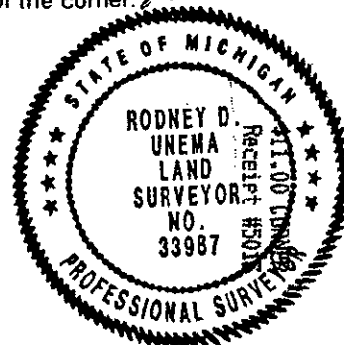

Signed by Rodney D. Unema

Date April 20, 1998

Surveyor's Michigan License No. 33987

SURVEY &
REMONUMENTATION

DEC 01 1998

SECTION

SECTION 31 - 7 - 13

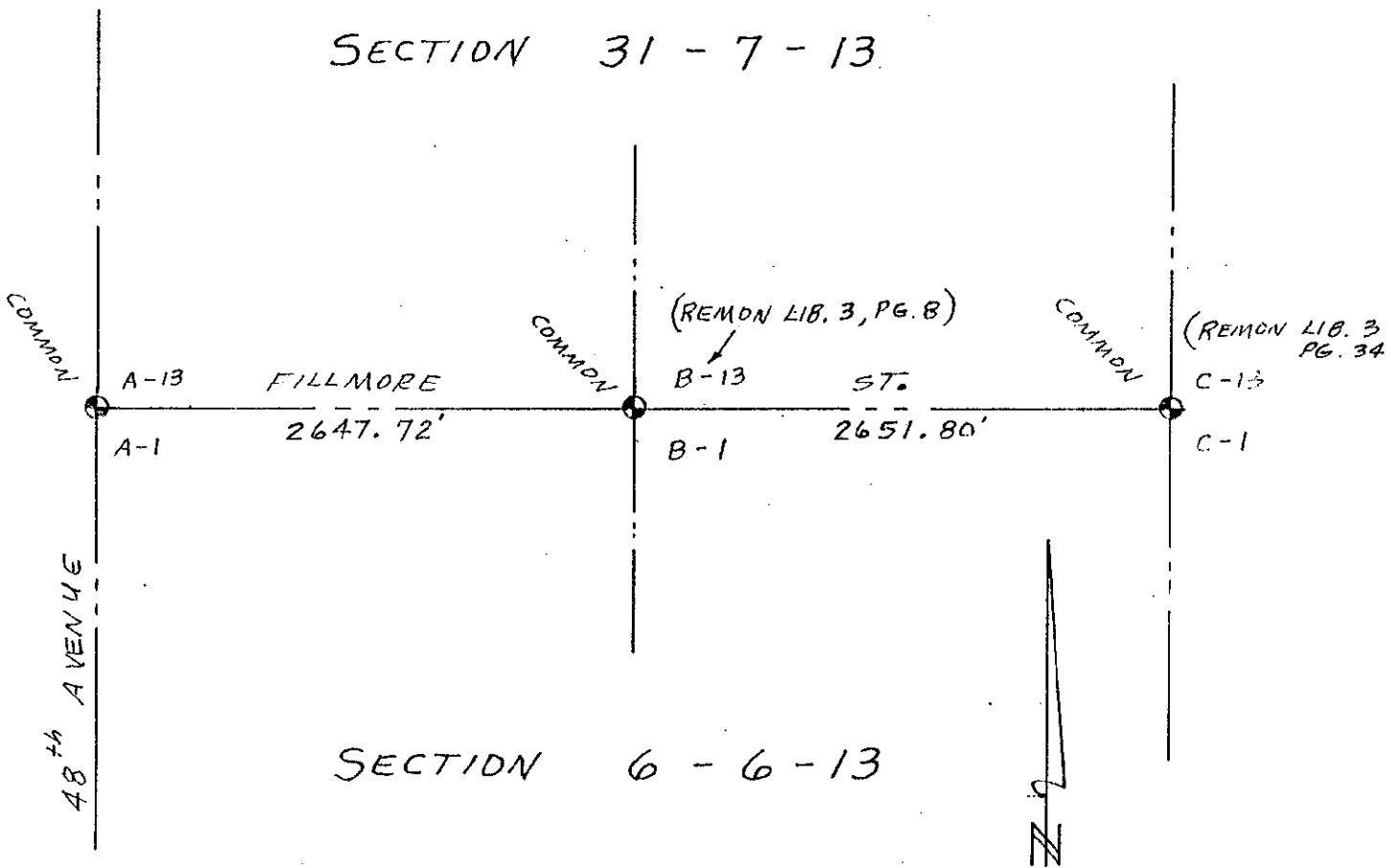

N52327

G. LENGEMANN CO.