

OCT 24 1994

COMMISSION

OTTAWA COUNTY REMONUMENTATION
 LAND CORNER RECORDATION CERTIFICATE
 Filing Requirement of Act 74, Mich. P.A. 1970

RECORDED

94 OCT -7 PM 12:33

Phyllis Callaway
 REGISTER OF DEEDS
 OTTAWA COUNTY, MI

For corners in

<u>Ottawa</u> <small>(County)</small>	Located In:	Corner Code #
1. Public Land Survey	T <u>6N</u> R <u>14W</u>	J-5, S 1/4 COR Sec. 11, Blendon
	T _____ R _____	_____
	T _____ R _____	_____
	T _____ R _____	_____
2. Property Controlling in Section	S _____ T _____ R _____	_____
	S _____ T _____ R _____	_____
3. Miscellaneous Property in Sec.	S _____ T _____ R _____	_____
	S _____ T _____ R _____	_____

Register of Deeds Stamp & File Number

4. Lot No. _____, Recorded Plat _____
 5. Private Claims _____

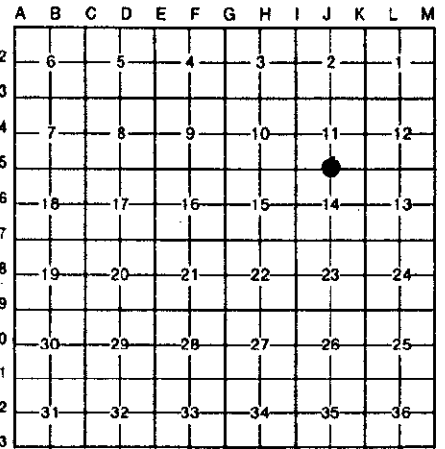

I, Randal D. Feenstra in a field survey on May 26, 19 94, do hereby certify that under requirements of P.A. 74, Michigan P.A. of 1970, the corner points mentioned in lines 1 and 2 above were in conformance with regulations and rules therefore as required in the current manual of survey instructions of the United States Department of the Interior, Bureau of Land Management or by a decree of a Court of Law and/or that the corner points mentioned in lines 3, 4 and 5 above were in conformance with the rules of the Michigan Board of Land Surveyors or by a Decree of a Court of Law; established, re-established, monumented, re-monumented, recovered, found as expressed below:

NOTE: Not more than 4 corners, all in the same town and range, may be recorded on this certificate.

A. Description of original monument and accessories and/or subsequent restoration:

G.L.O. (1838)	L-3, P-11 3/4" Pipe (1975)	L-5, P-88, Cast Iron Mon. (1983)
12" Black Ash S36°W 21'	Pk. F.P. SW 33.17	Fence Post SSW 30.92
15" Black Ash N21°W 40'	Spike in 28" Basswood SE 30.29	4-12" Maples SSE 39.22
POST	Spike in 15" Basswood ESE 155.95	6" Poplar SE 39.02
Samuel Marrs		4" Poplar N 28.10

B. Description of corner evidence found and/or method applied in restoring or reestablishing corner:

Found 3/4" Pipe - accepted as a careful and faithful perpetuation of the position of the original corner.
 Spike in East side Fence Post S20°W 27.59'
 Spike in East side Fence Post S20°W 27.47'
 Pk in West side Fence Post S10°W 33.18'
 Spike in North side 26" Basswood S70°W 156.01'

P.A. 345 OTTAWA COUNTY
 PEER APPROVED 8/22/94
Rodney P. Halverson

C. Description of monument for corner and accessories established to perpetuate locating the position of the corner:

J-5 Set O.C. Remon. Bar and Cap		
O.C. Remon. Nail & tag East side 5" Basswood	N10°W	24.46'
O.C. Remon. Nail & tag South side 6" Poplar	N60°W	39.81'
O.C. Remon. Nail & tag East side Fence Post	S20°W	27.35'
O.C. Remon. Nail & tag North side 6" Poplar	S70°W	67.11'
On CL of Polk Street.		

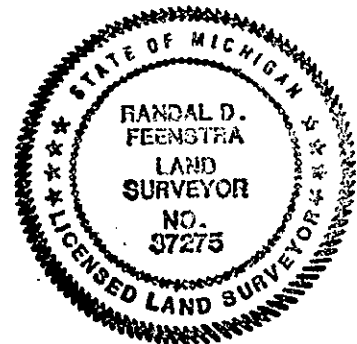

Signed by Randal D. Feenstra Date May 26, 1994
 Surveyor's Michigan License No. 37275