

# SURVEY & REMONUMENTATION

DEC 01 1993

COMMISSION

## OTTAWA COUNTY REMONUMENTATION LAND CORNER RECORDATION CERTIFICATE Filing Requirement of Act 74, Mich. P.A. 1970

RECORDED

93 NOV 11 AM 11:55

*D. J. Koning*  
REGISTER OF DEEDS  
OTTAWA COUNTY, MI

For corners in

	Located In:	Corner Code #
<u>Ottawa</u> <small>(County)</small>		
1. Public Land Survey	T <u>6N</u> R <u>15W</u>	H-9
	T _____ R _____	(S 1/4 cor. Sec
	T _____ R _____	22, Olive Twp.)
	T _____ R _____	_____
2. Property Controlling in Section	S _____ T _____ R _____	_____
	S _____ T _____ R _____	_____
3. Miscellaneous Property in Sec.	S _____ T _____ R _____	_____
	S _____ T _____ R _____	_____

Register of Deeds Stamp & File Number

4. Lot No. \_\_\_\_\_, Recorded Plat \_\_\_\_\_  
5. Private Claims \_\_\_\_\_

I, Douglas J. Koning, in a field survey on September 9, 1993, do hereby certify that under requirements of P.A. 74, Michigan P.A. of 1970, the corner points mentioned in lines 1 and 2 above were in conformance with regulations and rules therefore as required in the current manual of survey instructions of the United States Department of the Interior, Bureau of Land Management or by a decree of a Court of Law and/or that the corner points mentioned in lines 3, 4 and 5 above were in conformance with the rules of the Michigan Board of Land Surveyors or by a Decree of a Court of Law; established, re-established, monumented, re-monumented, recovered, found as expressed below:

**NOTE: Not more than 4 corners, all in the same town and range, may be recorded on this certificate.**

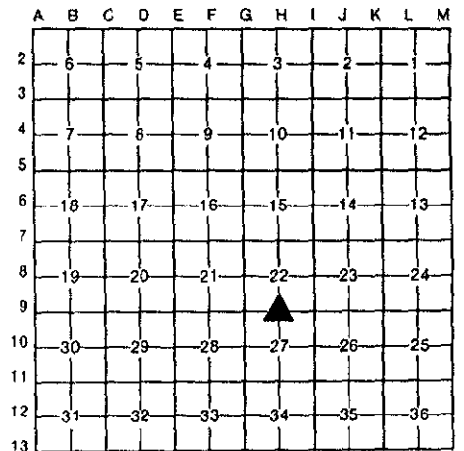

A. Description of original monument and accessories and/or subsequent restoration:

L.C.R.C. L. 1 P. 281 1972	L.C.R.C. L. 5 P. 323 1988
H-9 Found Iron in Mon. Box	H-9 Set C.I.M.
Nail in Face of 12" Oak SW 57.80'	14" Oak SW 58.4'
Nail in face of 18" Oak WSW 152.45'	6" Oak SSE 33.2'
Iron SOUTH 33.34'	P. Pole NE 34.9'

B. Description of corner evidence found and/or method applied in restoring or reestablishing corner:

H-9 Found Cast Iron Mon. in Mon. Box
Centerline 16" Stump SW 58.2'
Nail W. side 8" Oak SSE 33.2'
Nail W. Side P. Pole NE 34.97'

This marker is accepted as a careful and faithful perpetuation of the original corner.

C. Description of monument for corner and accessories established to perpetuate locating the position of the corner:

H-9 C.I. Mon in Box (Centerline E-W Road 0.5' North)
Nail and O.C. Remon Tag W. Side 18" Maple S3°W 42.03'
Nail and O.C. Remon Tag SE Side 8" Ash S51°W 61.77'
Nail and O.C. Remon Tag W. Side Power Pole N24°E 34.97'
Nail and O.C. Remon Tag SW Side 5" Oak S33°E 44.15'

Signed by Douglas J. Koning Date 10-19-93  
Surveyor's Michigan License No. 35995

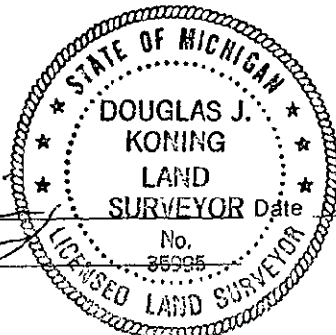

FORM APPROVED BY MICHIGAN STATE BOARD OF LAND SURVEYORS, JAN. 28, 1971  
REVISED MAY 14, 1975  
REVISED JAN., 1983