

**SURVEY &
REMONUMENTATION**

APR 05 1996

Ottawa County Remonumentation
LAND CORNER RECORDATION CERTIFICATE
Filing Requirement of Act 74, Mich. P.A. 1970

RECORDED

95 DEC 12 PM 4:52

Phyllis Kesterman
REGISTER OF DEEDS
OTTAWA COUNTY, MI

For corners in

<u>Ottawa</u> <small>(County)</small>	Located In:	Corner Code #
1. Public Land Survey	T <u>T7N</u> R <u>R14W</u>	<u>E-3</u>
	T _____ R _____	_____
	T _____ R _____	_____
	T _____ R _____	_____
2. Property Controlling in Section	S _____ T _____ R _____	_____
	S _____ T _____ R _____	_____
3. Miscellaneous Property in Sec.	S _____ T _____ R _____	_____
	S _____ T _____ R _____	_____
4. Lot No. _____, Recorded Plat _____		
5. Private Claims _____		

Register of Deeds Stamp & File Number

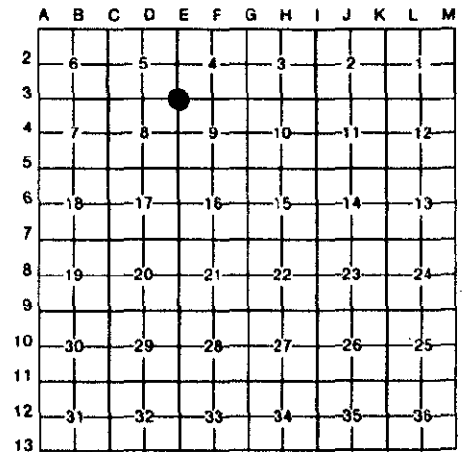

I, Maurice J. Rosema, in a field survey on Jan. 20, 19 95, do hereby certify that under requirements of P.A. 74, Michigan P.A. of 1970, the corner points mentioned in lines 1 and 2 above were in conformance with regulations and rules therefore as required in the current manual of survey instructions of the United States Department of the Interior, Bureau of Land Management or by a decree of a Court of Law and/or that the corner points mentioned in lines 3, 4 and 5 above were in conformance with the rules of the Michigan Board of Land Surveyors or by a Decree of a Court of Law; established, re-established, monumented, re-monumented, recovered, found as expressed below:

NOTE: Not more than 4 corners, all in the same town and range, may be recorded on this certificate.

A. Description of original monument and accessories and/or subsequent restoration:

E-3		
GLO - 1832 by Noah Brookfield for Calvin Britain D.S.	L.C.R.C. recorded in Liber 4, Page 48 - April 14, 1980 C.I. mon.	L.C.R.C. recorded in Liber 4, Page 64 - May 15, 1980 C.I. mon.
Set post	30" Black Oak	30" Black Oak
16" Sugar S56°W 17 lks.	8" Ash	8" Ash
15" Sugar N24°E 11 lks.	Tw 24" Sycamore	Tw 24" Sycamore
	32" Black Oak	Barb-wire fence to N and S over mon.
	S 15.57'	S 15.57'
	WSW 26.03'	WSW 26.03'
	SE 55.86'	SE 55.86'
	N 6.43'	

B. Description of corner evidence found and/or method applied in restoring or reestablishing corner:

E-3
Found C.I. mon. 0.2' below grade
Found nail in S side 34" Oak N 6.30'
Found nail in N side 32" Oak SSW 16.46'
Found nail in N side 9" Ash SW 26.38'

PA. 345 OTTAWA COUNTY
PEER APPROVED 12/11/95

Kendy D. McDowell
MD

I hereby accept this corner as a correct and accurate perpetuation of the position of the original corner.

C. Description of monument for corner and accessories established to perpetuate locating the position of the corner:

E-3
C.I. monument
Set nail and O.C. tag in S side 34" Oak N2°E 6.30'
Set nail and O.C. tag in W side 32" Oak S7°W 16.46'
Set nail and O.C. tag in N side 9" Ash S73°W 26.38'
Set nail and O.C. tag in E side Tri 12" Tree S40°W 36.35'



Signed by *Maurice J. Rosema*
Surveyor's Michigan License No. 27459

Date October 21, 1995