

**SURVEY & RE-MONUMENTATION**

APR 05 1996

Ottawa County Remonumentation  
**LAND CORNER RECORDATION CERTIFICATE**  
 Filing Requirement of Act 74, Mich. P.A. 1970

RECORDED

95 DEC 12 PM 4: 52

For corners in **COMMISSION**

<u>Ottawa</u> <small>(County)</small>	Located In:	Corner Code #
	T7N R14W	G-4
1. Public Land Survey	T _____ R _____	_____
	T _____ R _____	_____
	T _____ R _____	_____
	T _____ R _____	_____
2. Property Controlling in Section	S _____ T _____ R _____	_____
	S _____ T _____ R _____	_____
3. Miscellaneous Property in Sec.	S _____ T _____ R _____	_____
	S _____ T _____ R _____	_____

*Richard R. Blodgett*  
 REGISTER OF DEEDS  
 OTTAWA COUNTY, MI

Register of Deeds Stamp & File Number

4. Lot No. \_\_\_\_\_, Recorded Plat \_\_\_\_\_  
 5. Private Claims \_\_\_\_\_

I, Maurice J. Rosema, in a field survey on Jan. 20, 1995, do hereby certify that under requirements of P.A. 74, Michigan P.A. of 1970, the corner points mentioned in lines 1 and 2 above were in conformance with regulations and rules therefore as required in the current manual of survey instructions of the United States Department of the Interior, Bureau of Land Management or by a decree of a Court of Law and/or that the corner points mentioned in lines 3, 4 and 5 above were in conformance with the rules of the Michigan Board of Land Surveyors or by a Decree of a Court of Law; established, re-established, monumented, re-monumented, recovered, found as expressed below:

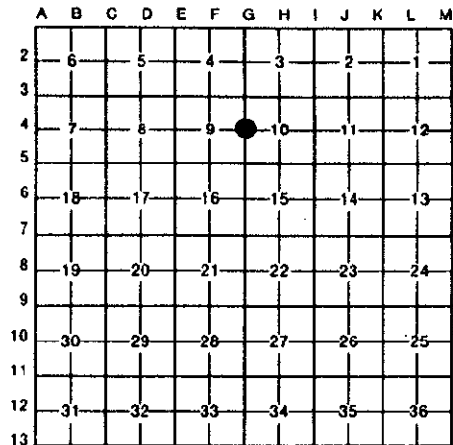

**NOTE: Not more than 4 corners, all in the same town and range, may be recorded on this certificate.**

A. Description of original monument and accessories and/or subsequent restoration:  
 G-4 GLO - 1837 by John Mullett D.S. Set post 10" Beech S87°W 25 lks. 10" Beech N72°E 25 lks.  
 L.C.R.C. recorded in Liber 2, Page 419 - Nov. 30, 1973 5/8" rod; 6" tree SSW 13.40'; Steel Fc post NE 6.74'; 18" Oak N 53.95'

L.C.R.C. recorded in Liber 6 Page 188 - Nov. 6, 1991 C.I. mon. 26" Oak N 53.86' 8" Thornapple SW 13.41' 6" Ash W 26.40' P pole SE 66.18'

L.C.R.C. recorded in Liber 5, Page 146, July 11, 1984 5/8" rod Nail in E side dbl 18" Oak N 53.96' Nail in W side 6" Thornapple SSW 13.40' Nail in NE side P pole SE 66.20' N-S fence line E 5.5'

B. Description of corner evidence found and/or method applied in restoring or reestablishing corner:

G-4 Found C.I. mon.  
 Found nail in S side 7" Ash W 26.42'  
 Found nail in E side 28" Oak N 53.86'  
 Found nail in W side 9" Thornapple SSW 13.42'  
 Found nail in NE side P pole SE 66.22'

P.A. 345 OTTAWA COUNTY  
 PEER APPROVED 12/11/95

*Richard D. Hiderwell*  
*R.D.H.*

I hereby accept this corner as a correct and accurate perpetuation of the position of the original corner.

C. Description of monument for corner and accessories established to perpetuate locating the position of the corner:

G-4 C.I. mon.  
 Set nail and O.C. tag in S side 7" Ash N73°W 26.42'  
 Set nail and O.C. tag in E side 28" Oak N6°E 53.86'  
 Set nail and O.C. tag in W side 9" Thornapple S19°W 13.43'  
 Set nail and O.C. tag in NE side P pole S41°E 66.22'  
 N-S fence line E 6'



Signed by *Maurice J. Rosema* Date November 20, 1995  
 Surveyor's Michigan License No. 27459