

**SURVEY &
REMONUMENTATION**
Ottawa County Remonumentation

RECORDED

APR 05 1996 **LAND CORNER RECORDATION CERTIFICATE**

95 DEC 12 PM 4: 50

Filing Requirement of Act 74, Mich. P.A. 1970

COMMISSION

Richard C. ...
REGISTER OF DEEDS
OTTAWA COUNTY, MI

For corners in

Ottawa _____ Located In: _____ Corner Code # _____
(County)

1. Public Land Survey	T	T7N	R	R14W	I-3
	T	_____	R	_____	_____
	T	_____	R	_____	_____
	T	_____	R	_____	_____
2. Property Controlling in Section	S	_____	T	_____	_____
	S	_____	T	_____	_____
3. Miscellaneous Property in Sec.	S	_____	T	_____	_____
	S	_____	T	_____	_____

Register of Deeds Stamp & File Number

4. Lot No. _____, Recorded Plat _____
5. Private Claims _____

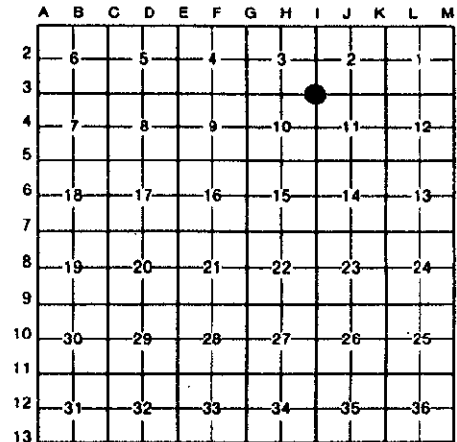

Maurice J. Rosema, in a field survey on Feb. 15, 19 95, do hereby certify that under requirements of P.A. 74, Michigan P.A. of 1970, the corner points mentioned in lines 1 and 2 above were in conformance with regulations and rules therefore as required in the current manual of survey instructions of the United States Department of the Interior, Bureau of Land Management or by a decree of a Court of Law and/or that the corner points mentioned in lines 3, 4 and 5 above were in conformance with the rules of the Michigan Board of Land Surveyors or by a Decree of a Court of Law; established, re-established, monumented, re-monumented, recovered, found as expressed below:

NOTE: Not more than 4 corners, all in the same town and range, may be recorded on this certificate.

A. Description of original monument and accessories and/or subsequent restoration:
I-3

GLO - 1837 by Noah Brookfield	L.C.R.C. recorded in Liber 5,
for Calvin Britain D.S.	Page 333 - November 18, 1988
Set post	1/2" rerod
20" Sugar S48°E 14 lks.	Nail in W side 6" Tree
9" Sugar N64°W 40 lks.	Nail in W side wood fence post
	Nail in W side wood fence post
	Nail in SW side wood fence post
	N-S fence
	mon. box (in c/l Leonard St)

B. Description of corner evidence found and/or method applied in restoring or reestablishing corner:

I-3	
Found C.I. mon.	
Found nail in W side 7" tree	NNE 12.32'
Found nail in W side wood fence post	NE 9.32'
Found nail in W side wood fence post	E 5.28'
Found nail in SW side wood fence post	SSE 15.93'
Mon. box in centerline of Leonard St.	N 264.00'

P.A. 345 OTTAWA COUNTY
PEER APPROVED 12/11/95
Richard D. Newell
RDN

I hereby accept this corner as a correct and accurate perpetuation of the position of the original corner.

C. Description of monument for corner and accessories established to perpetuate locating the position of the corner:

I-3	
C.I. mon.	
Set nail and O.C. tag in NW side 7" tree	N33°E 12.32'
Set nail and O.C. tag in NW side wood fence post	N44°E 9.32'
Set nail and O.C. tag in S side wood fence post	N77°E 5.28'
Set nail and O.C. tag in SW side wood fence post	S11°E 34.28'
N-S fence line	E 5'
Mon. box in centerline of Leonard Street	N0°E 264.00'



Signed by *Maurice J. Rosema* Date November 20, 1995
Surveyor's Michigan License No. 27459

FORM APPROVED BY MICHIGAN STATE BOARD OF LAND SURVEYORS, JAN. 28, 1971
REVISED MAY 14, 1975
REVISED JAN., 1983