

**OTTAWA COUNTY REMONUMENTATION
LAND CORNER RECORDATION CERTIFICATE
Filing Requirement of Act 74, Mich. P.A. 1970**

RECORDED

94 DEC 14 AM 9:40

Richard C. ...
REGISTER OF DEEDS
OTTAWA COUNTY, MI

**SURVEY &
REMONUMENTATION**

DEC 05 2000

SECTION
Register of Deeds Stamp & File Number

For corners in

<u>Ottawa</u> <small>(County)</small>	Located In:	Corner Code #
1. Public Land Survey	T <u>7N</u> R <u>16W</u>	I-4, E $\frac{1}{2}$ Cor. Section 10 Grand Haven Twp
	T _____ R _____	_____
	T _____ R _____	_____
	T _____ R _____	_____
2. Property Controlling in Section	S _____ T _____ R _____	_____
	S _____ T _____ R _____	_____
3. Miscellaneous Property in Sec.	S _____ T _____ R _____	_____
	S _____ T _____ R _____	_____

4. Lot No. _____, Recorded Plat _____
5. Private Claims _____

I, THOMAS E. JOINER in a field survey on 11-22- 19 94, do hereby certify that under requirements of P.A. 74, Michigan P.A. of 1970, the corner points mentioned in lines 1 and 2 above were in conformance with regulations and rules therefore as required in the current manual of survey instructions of the United States Department of the Interior, Bureau of Land Management or by a decree of a Court of Law and/or that the corner points mentioned in lines 3, 4 and 5 above were in conformance with the rules of the Michigan Board of Land Surveyors or by a Decree of a Court of Law; established, re-established, monumented, re-monumented, recovered, found as expressed below:

NOTE: Not more than 4 corners, all in the same town and range, may be recorded on this certificate.

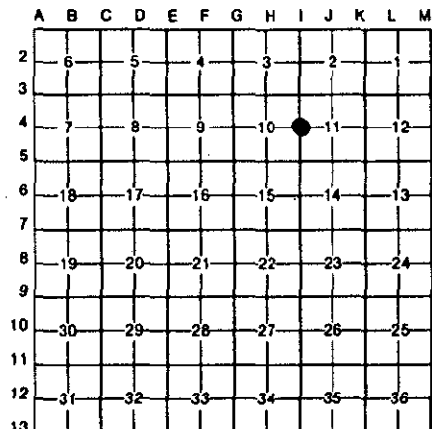

A. Description of original monument and accessories and/or subsequent restoration:

05-22-1832 Post Set by J. Mullet, D.S. N 67°W 48 6" Brown Ash N 27°E 30 6" Tamarack	Liber 1, Pg. 7, 05-03-71 Fnd. 2" Iron Pipe SW 67.55 Nail in Telephone Pole SE 51.64 ϵ Street Sign NE 50.65 Nail in 6" Maple	Liber 4, Pg. 189, 05-27-81 Set Cast Iron Monument SE 81.62 Sign Post SW 67.23 Telephone Pedestal NE 50.91 16" Maple NNW 97.78 10" Cherry South 10.5 ϵ Road
--	--	---

B. Description of corner evidence found and/or method applied in restoring or reestablishing corner:

Found Cast Iron Monument and accepted as a careful and faithful perpetuation of the position of the original corner.

Liber 1, Pg. 7, 05-03-71 NE 50.65 Nail in 6" Maple	Liber 4, Pg. 189, 05-27-81 NE 50.91 16" Maple NNW 97.78 10" Cherry South 10.5 ϵ Road
---	--

P.A. 345 OTTAWA COUNTY
PEER APPROVED 12/12/94

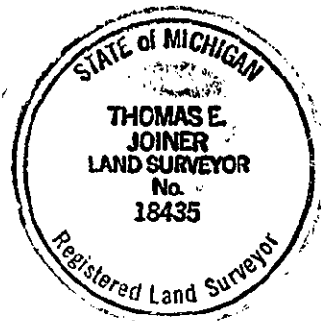

C. Description of monument for corner and accessories established to perpetuate locating the position of the corner:

Cast Iron Monument

O.C. Remon. Tag & Nail in NW side 24" Maple	Az. 38°	51.00
O.C. Remon. Tag & Nail in SW side 13" Oak	Az. 130°	81.58
O.C. Remon. Tag & Nail in NW side 6" White Pine	Az. 215°	112.70
O.C. Remon. Tag & Nail in E side 14" Cherry	Az. 355°	97.40
ϵ Ferris Road	Az. 180°	10.5

Signed by Thomas E. Joiner
Surveyor's Michigan License No. 18435

Date 12-12-94

FORM APPROVED BY MICHIGAN STATE BOARD OF LAND SURVEYORS, JAN. 28, 1971
REVISED MAY 14, 1975
REVISED JAN., 1983