

SURVEY & REMONUMENTATION

JUN 28 1999

OTTAWA COUNTY REMONUMENTATION

LAND CORNER RECORDATION CERTIFICATE
Filing Requirement of Act 74, Mich. P.A. 1970

RECORDED

98 NOV -4 PM 2: 32

Randy Sigler
REGISTER OF DEEDS
OTTAWA COUNTY, MI

SECTION

For corners in

OTTAWA

(County)

Located in:

Corner Code #

1. Public Land Survey	T 8N R 13W	G-1 NW Cor Sec 3
	T R	Wright Twp
	T R	
	T R	
2. Property Controlling in Section	S T R	
	S T R	
3. Miscellaneous Property in Sec.	S T R	
	S T R	

Register of Deeds Stamp & File Number

4. Lot No. _____, Recorded Plat _____
5. Private Claims _____

I, Randal J. Vugteveen, in a field survey on October 12, 1998 do hereby state that under requirements of P.A. 74, Michigan P.A. of 1970, the corner points mentioned in lines 1 and 2 above were in conformance with regulations and rules therefore as required in the current manual of survey instructions of the United States Department of the Interior, Bureau of Land Management or by a decree of a Court of Law and /or that the corner points mentioned in lines 3, 4 and 5 above were in conformance with the rules of the Michigan Board of Land Surveyors or by a Decree of a Court of Law, established, re-established, monumented, recovered, found as expressed below:

NOTE: Not more than 2 corners, all in the same town and range, may be recorded on this certificate.

A	B	C	D	E	F	G	H	I	J	K	L	M
1												
2	6	5	4	3	2	1						
3												
4	7	8	9	10	11	12						
5												
6	18	17	16	15	14	13						
7												
8	19	20	21	22	23	24						
9												
10	30	29	28	27	26	25						
11												
12	31	32	33	34	35	36						
13												

A. Description of original monument and accessories and/or subsequent restoration:

GLO-Enoch Hammele 1838
Set post 50 links east of post
20" sugar S59°E 17 links
10" beech S14°W 14 links

G-1 Liber 6, Page 107
Joiner 1990
Set cast iron monument
Telephone pole NE 43.01'
Power pole SE 129.97'
Nail in guard post SW 43.00'
Telephone pedestal NW 69.72'
Chester corner W 33.25'

Liber 2, Page 631
Englert 1974
G-1 found iron in mon box
SE 66.00 16" apple
NE 38.70' conc project marker
SW 40.85' st. sign

B. Description of corner evidence found and/or method applied in restoring or reestablishing corner:

3-1 Found Cast Iron Monument in monument box

Found nail SW side power pole S59°E 129.91'
Found nail SE side telephone pole N45°E 42.97'
Found nail and Ottawa County remon tag SE side telephone pole N45°E 42.79'
Found telephone pedestal N60°W 69.85'
Found cast iron monument in monument box West 33.25'

Accepted Cast Iron Monument as a careful and faithful perpetuation of the position of the original corner.

10/19/98
MDV

C. Description of monument for corner and accessories established to perpetuate locating the position of the corner:

3-1 Cast Iron Monument in monument box 0.43' North of Town Line
Witnesses to monument

Set Ottawa County remon tag and Nail SW side power pole S59°E 129.91'
Found Ottawa County remon tag and Nail SE side power pole N45°E 42.79'
Centerline of telephone pedestal N60°W 69.85'
3W cor concrete block foundation to house #7 N55°W 220.09'
Found Ottawa County remon tag and Nail top of Westerly guard rail post S75°W 68.39'
Found cast iron monument in monument box West 33.25' S75°W 68.39'
Centerline "X" of asphalt roads West 6'

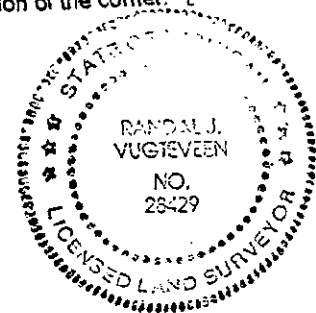

\$11.00 CORNER
Receipt #18213
\$2.00 PHOTO
Receipt #18213

Signed by *Randal J. Vugteveen*
Surveyor's Michigan License No. 28429

Date October 19, 1998

SURVEY &
REMONUMENTATION

JUN 28 1999

SECTION

CHESTER TWP

WRIGHT TWP

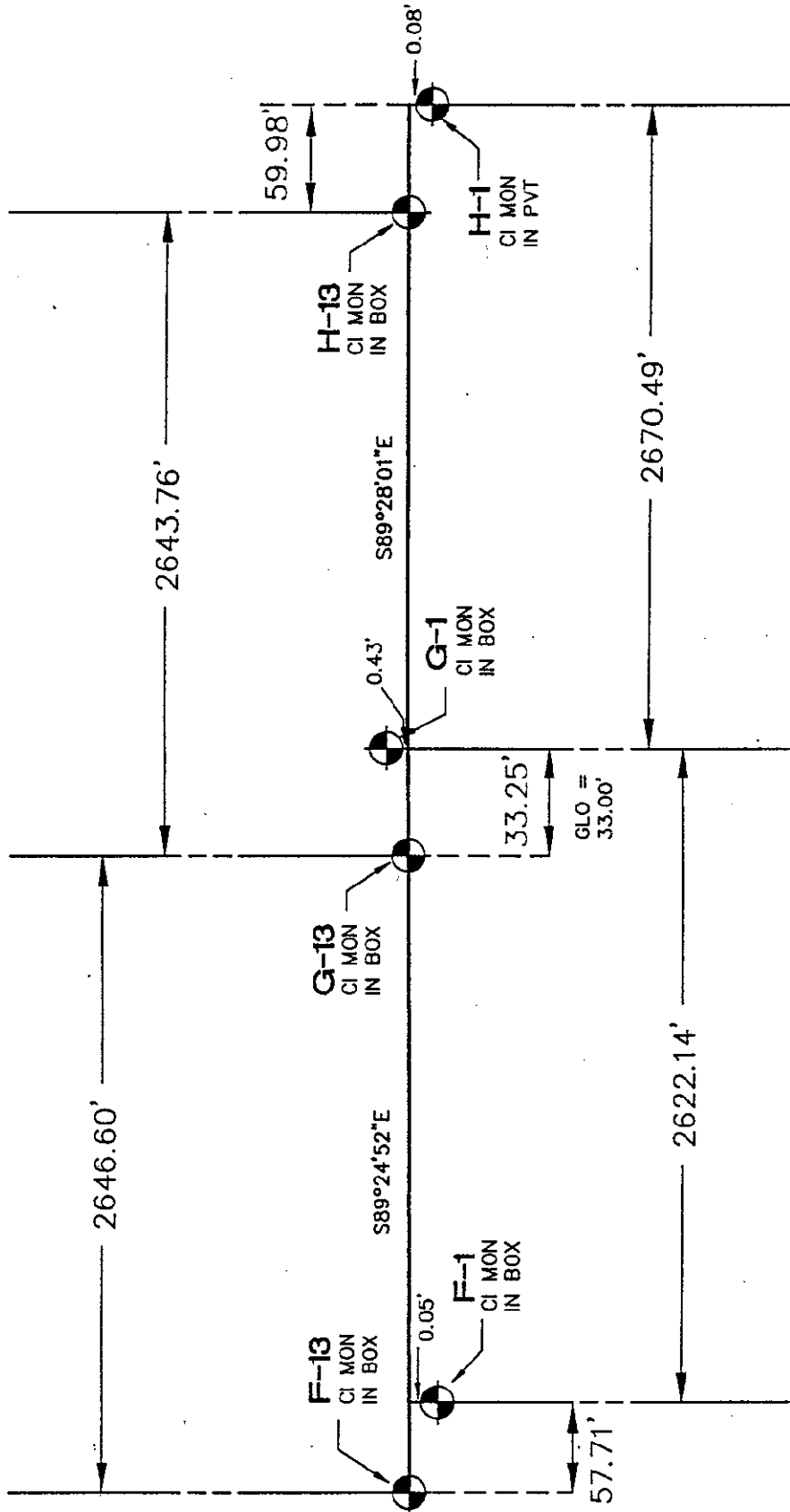

By *Randal J. Vugteveen*
Randal J. Vugteveen Licensed Professional Surveyor No. 28429

- Scale 1" =
- D = Description dimension
 - M = Measured dimension
 - P = Platted dimension
 - = Set iron stake
 - O = Found iron stake
 - x — Fence Line

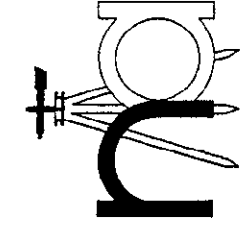

nederveld associates, inc.
engineering • surveying

Grand Rapids Location, Ph. (616) 669-5190 Fax 669-6699
P.O. Box 10, 5570 32nd Avenue, Hudsonville, Michigan 49426

Holland Location, Ph. (616) 393-0449 Fax 392-3540
575 E. 16th Street, Holland, Michigan 49423

Norton Shores Location, Ph. (616) 733-4114 Fax 733-5303
374 Seminole Road, Norton Shores, Michigan 49444

File No. 980002 Date: 10-9-98 by CM