

SURVEY & REMONUMENTATION

JUN 28 1999

OTTAWA COUNTY REMONUMENTATION
LAND CORNER RECORDATION CERTIFICATE
 Filing Requirement of Act 74, Mich. P.A. 1970

RECORDED
 98 NOV -4 PM 2:32

SECTION

For corners in

Gary Schubert
 REGISTER OF DEEDS
 OTTAWA COUNTY, MI

OTTAWA (County)	Located In:	Corner Code #
1. Public Land Survey	T <u>8N</u> R <u>13W</u>	<u>H-1 N 1/4 Cor Sec 3</u>
	T _____ R _____	<u>Wright Twp</u>
	T _____ R _____	_____
	T _____ R _____	_____
2. Property Controlling in Section	S _____ T _____ R _____	_____
	S _____ T _____ R _____	_____
3. Miscellaneous Property in Sec.	S _____ T _____ R _____	_____
	S _____ T _____ R _____	_____

Register of Deeds Stamp & File Number

4. Lot No. _____, Recorded Plat _____
 5. Private Claims _____

I, Randal J. Vugteveen, in a field survey on September 29 19 98 do hereby state that under requirements of P.A. 74, Michigan P.A. of 1970, the corner points mentioned in lines 1 and 2 above were in conformance with regulations and rules therefore as required in the current manual of survey instructions of the United States Department of the Interior, Bureau of Land Management or by a decree of a Court of Law and /or that the corner points mentioned in lines 3, 4 and 5 above were in conformance with the rules of the Michigan Board of Land Surveyors or by a Decree of a Court of Law, established, re-established, monumented, recovered, found as expressed below:

NOTE: Not more than 2 corners, all in the same town and range, may be recorded on this certificate.

	A	B	C	D	E	F	G	H	I	J	K	L	M
1													
2		6	5	4	3	2	1						
3													
4		7	8	9	10	11	12						
5													
6		18	17	16	15	14	13						
7													
8		19	20	21	22	23	24						
9													
10		30	29	28	27	26	25						
11													
12		31	32	33	34	35	36						
13													

A. Description of original monument and accessories and/or subsequent restoration:

I-1 This corner was not set by Government Surveyors

Liber 1 Page 337

Clapp 1972

I-1 Found 1" Iron Pipe

lail in face of Power Pole S 60.59'

lail in face of St Sign WNW 67.96'

lail in face of 10" Peach Tree SE 60.33'

lail in face of 8" Peach Tree NE 75.90'

ound Nail on (20th S) W 60.10'

ound Nail on (27th S) W 60.35'

Liber 2 Page 131

Englert 1973

H-1 5/16" Rod

SW PP 111.06'

SE PP 70.83'

N St Sign 27.5'

Liber 3 Page 68

Clapp 1976

H-1 Set Cast Iron Monument

P Pole SW 61.05'

Centerline St. Sign WNW 67.91'

Chester Twp. Cor W 60.08'

(Continued on Back)

I-1 Best Evidence of Corner evidence found and/or method applied in restoring or reestablishing corner:

I-1 Found Cast Iron Monument in Asphalt

ound Nail West side Power Pole S18°W 62.30'

ound Nail NE side 14" Apple S47°E 60.47'

ound Nail NW side 20" Apple N48°E 76.07'

ound Nail NE side 16" Apple N45°W 69.36'

ound Cast Iron Monument Box at Chester Corner

West 59.98'

This position not established by original government surveyors. Accepted Cast Iron Monument as the best available evidence of the position of the corner.

C. Description of monument for corner and accessories established to perpetuate locating the position of the corner:

I-1 Cast Iron Monument in Asphalt 0.08' South of Town Line, Witnesses to Monument

Set Ottawa County Remon Tag and Nail W Side Power Pole S18°W 62.30'

Set Ottawa County Remon Tag and Nail NE side 14" Apple S47°E 60.47'

Set Ottawa County Remon Tag and Nail NW side 20" Apple N48°E 76.07'

Set Ottawa County Remon Tag and Nail NE side 16" Apple N45°W 69.36'

ound Cast Iron Monument in Cast Iron Monument Box at Chester Corner West 59.98'

Centerline asphalt Road East and West

Signed by *Randal J. Vugteveen*

Date OCTOBER 19, 1998

Surveyor's Michigan License No. 28429



311.00 CORNER
 Receipt #18213
 42.00 PHOTO
 Receipt #18213

Liber 6 Page 107
 Joiner 1990
 H-1 Found CIM
 20" Apple NE 76.12'
 16" Apple NW 69.42'
 PP SW 62.32'
 14" Apple SE 60.48'
 Chester Corner W 60.00'

SURVEY &
 REMONUMENTATION

JUN 28 1999

SECTION

980002 CC 10/15/98 P:6

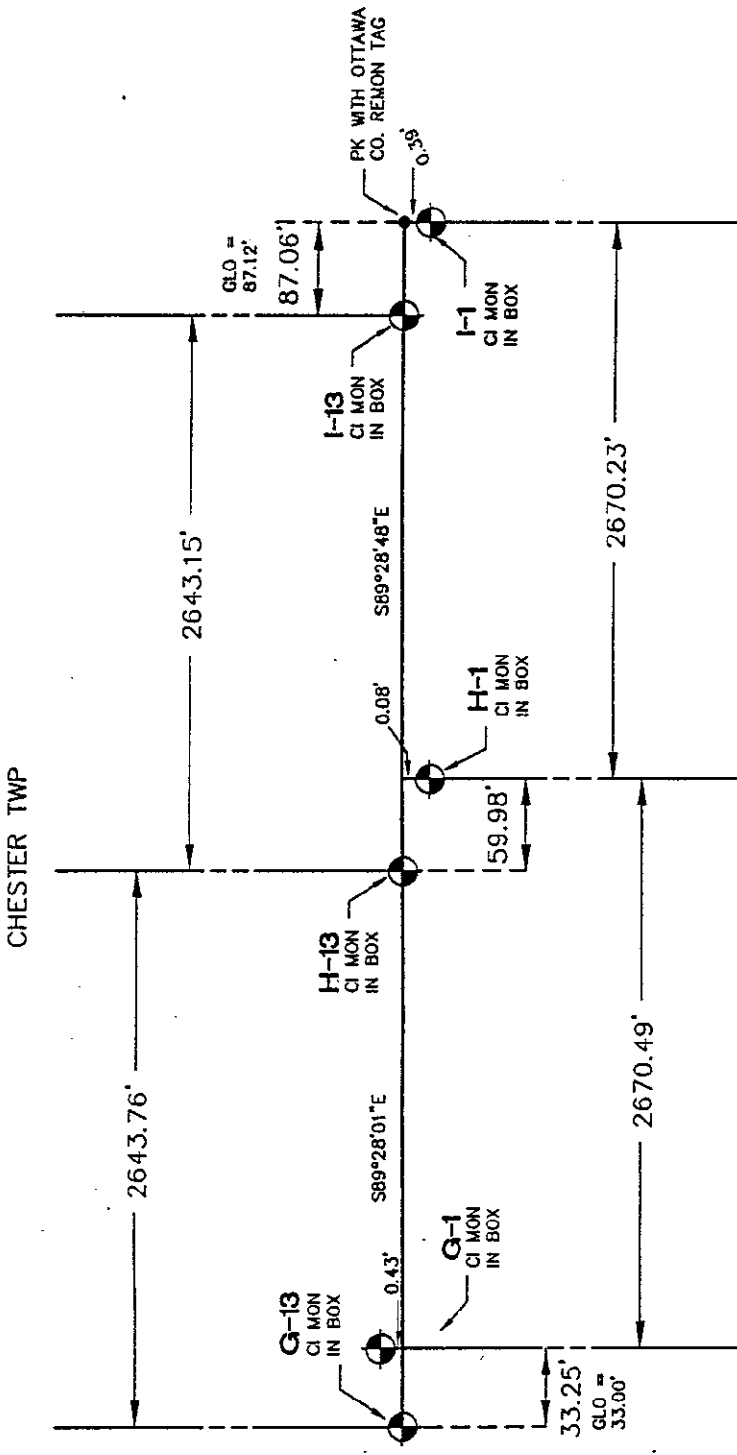

By *Randal J. Vugteveen*
 Randal J. Vugteveen Licensed Professional Surveyor No. 28429

nederveid associates, inc.
 engineering • surveying

Grand Rapids Location, Ph. (616) 689-5100 Fax 689-6899
 P.O. Box 10, 6570 32nd Avenue, Hudsonville, Michigan 49428
 Holland Location, Ph. (616) 393-0449 Fax 392-3540
 575 E. 16th Street, Holland, Michigan 49423
 Norton Shores Location, Ph. (616) 733-4114 Fax 733-5303
 374 Senneca Road, Norton Shores, Michigan 49444
 File No. 980002 Date: 10-9-98 by CMK

Form No. NA 100B

Scale 1" =

D = Description dimension
 M = Measured dimension
 P = Platted dimension
 • = Set iron stake
 O = Found iron stake
 X = Fence Line



NO SCALE