

SURVEY & REMONUMENTATION

FEB 27 1998

SECTION

**OTTAWA COUNTY REMONUMENTATION
LAND CORNER RECORDATION CERTIFICATE**
Filing Requirement of Act 74, Mich. P.A. 1970

For corners in

Ottawa
(County)

Located In: Wright Township
Corner Code #

- | | | |
|------------------------------------|-------------------------------------|-----------------------------|
| 1. Public Land Survey | T <u>8N</u> R <u>13W</u> | M-3 <u>M 2-3</u> |
| | T ___ R ___ | Reference |
| | T ___ R ___ | Monument to |
| | T ___ R ___ | SE corner |
| 2. Property Controlling in Section | S <u>1</u> T <u>8N</u> R <u>13W</u> | Section 1 |
| | S ___ T ___ R ___ | SEQUENTIAL |
| 3. Miscellaneous Property in Sec. | S ___ T ___ R ___ | CORNER #1 |
| | S ___ T ___ R ___ | |

RECORDED
97 DEC -8 AM 11:41

Sam Schell
REGISTER OF DEEDS
OTTAWA COUNTY, MI

Register of Deeds Stamp & File Number

4. Lot No. _____, Recorded Plat _____
5. Private Claims _____

I, Carl P. Englert, in a field survey on 9/12, 19 97 do hereby state that under requirements of P.A. 74, Michigan P.A. of 1970, the corner points mentioned in lines 1 and 2 above were in conformance with regulations and rules therefore as required in the current manual of survey instructions of the United States Department of the Interior, Bureau of Land Management or by a decree of a Court of Law and for that the corner points mentioned in lines 3, 4 and 5 above were in conformance with the rules of the Michigan Board of Land Surveyors or by a Decree of a Court of Law; established, re-established, monumented, recovered, found as expressed below:

NOTE: Not more than 2 corners, all in the same town and range, may be recorded on this certificate.

A	B	C	D	E	F	G	H	I	J	K	L	M
1												
2	6	5	4	3	2	1						
3												
4	7	8	9	10	11	12						
5												
6	18	17	16	15	14	13						
7												
8	19	20	21	22	23	24						
9												
10	30	29	28	27	26	25						
11												
12	31	32	33	34	35	36						
13												

A. Description of original monument and accessories and/or subsequent restoration:

M-3 SE corner Section 1
G.L.O. 1837 Noah Brookfield
Corner in Lake set Meander Post on North Side of Lake
Elm 10" is Post

B. Description of corner evidence found and/or method applied in restoring or reestablishing corner:

M-3 SE corner Section 1
Found 4" Harrison Cast Iron Mon. 2" deep
at North Side Cranberry Lake
0.28' East of East line NE 1/4 extended South

P.A. 345 OTTAWA COUNTY
PEER APPROVED 12-1-97
SDZ

ACCEPTED POSITION OF CAST IRON MONUMENT AS A CAREFUL AND FAITHFUL PERPETUATION OF THE ORIGINAL POSITION OF THE EAST LINE OF THE SE 1/4 OF SECTION 1.

C. Description of monument for corner and accessories established to perpetuate locating the position of the corner:

- M-3 SE corner Section 1
Reference Monument on North Side Cranberry Lake
4" Harrison Cast Iron Monument
- | | | | |
|----------------------------------|--------------|-------|--------|
| O.C. Remon Nail & Tag in N Side | 30" Aspen | S67°W | 29.53' |
| O.C. Remon Nail & Tag in NW Side | 26" Aspen | S39°W | 71.39' |
| O.C. Remon Nail & Tag in E Side | Twin 10" Ash | S16°W | 67.97' |
| O.C. Remon Nail & Tag in S Side | 28" Willow | S68°E | 38.50' |
| O.C. Remon Nail & Tag in S Side | 26" Willow | S87°E | 30.97' |
- Waters edge South 65'±

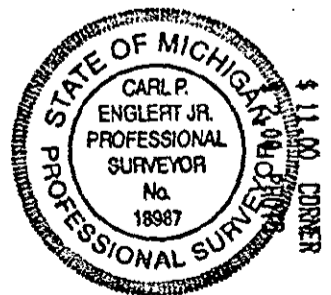

Signed by Carl P. Englert Jr.
Surveyor's Michigan License No. 18987

Date 12/1/1997

CERTIFICATE OF SURVEY

REFERENCE MON. ON EAST LINE
OF SECTION 1 FOUND 4" CAST IRON
MON. 2" DEEP N. & T. IN N. SIDE 30" ASPEN
S. 67° W. 29.53'
N. & T. IN N. SIDE 28" WILLOW S. 68° E. 38.50'
N. & T. IN NW. SIDE 26" ASPEN S. 39° W. 71.39'
N. & T. IN SE. SIDE TW. 10" ASH S. 16° W. 67.97'
N. & T. IN S. SIDE 26" WILLOW S. 87° E. 30.97'
WATER'S EDGE SOUTH 65'
MONUMENT IS 0.28' EAST OF EAST LINE OF
NE 1/4 EXTENDED SOUTH

REFERENCE MON. ON
SECTION LINE BETWEEN SEC. 1 & 12
SET 3" X 3/4" IRON BAR WITH O.C. REMON
CAP. 6" DEEP
N. & T. IN SOUTH SIDE 12" WILLOW N. 62° W. 46.86'
N. & T. IN SW. SIDE R.P. S. 30° E. 110.09'
N. & T. IN NW. SIDE 10" ASH S. 31° W. 16.67'
N. & T. IN NW. SIDE 8" ASH N. 43° E. 35.86'
WATER'S EDGE EAST 300'

N

NO SCALE

Bearing 69315
Cranberry Lake Plot

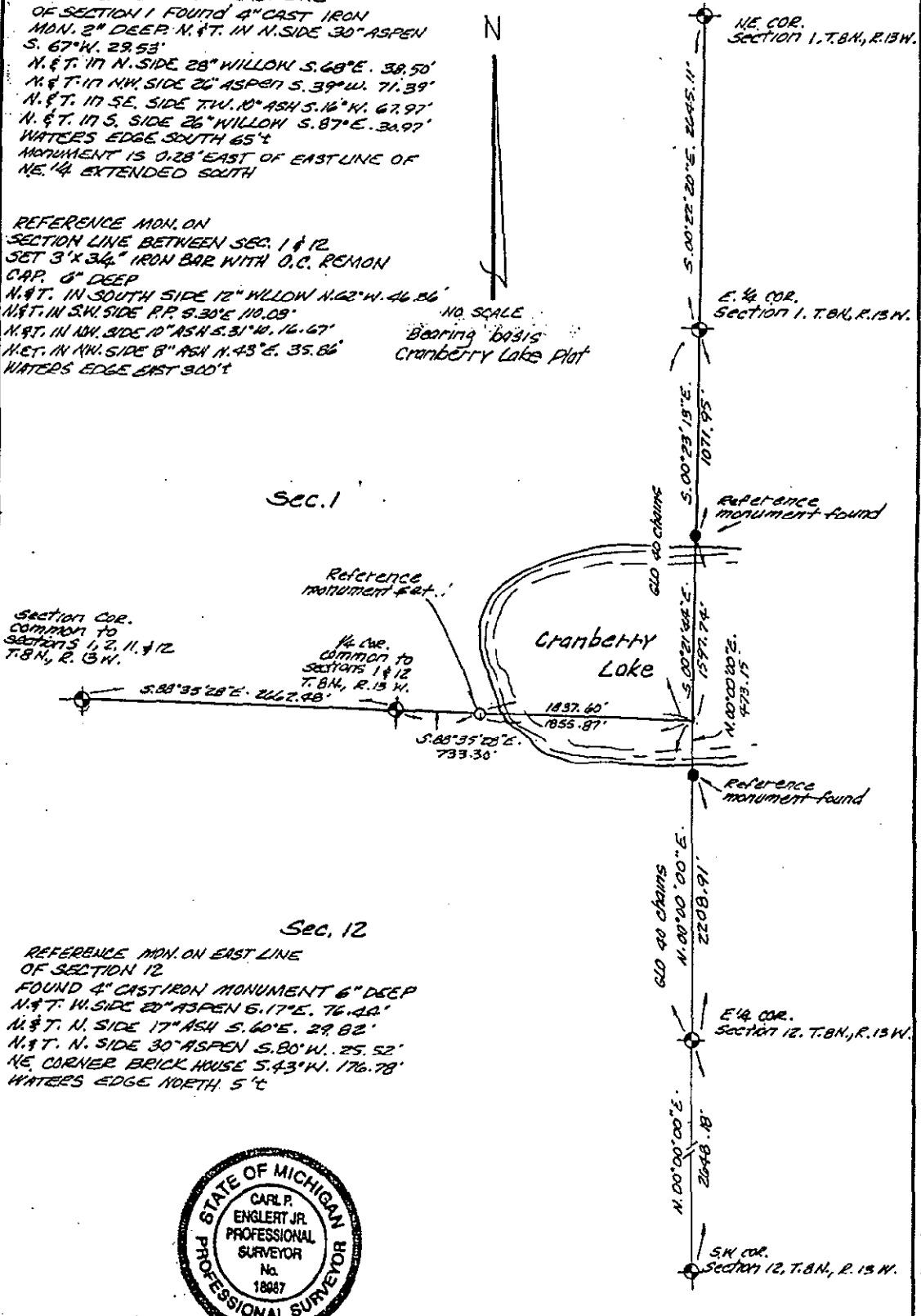

SECTION COR.
COMMON TO
SECTIONS 1, 2, 11, & 12
T. 8 N., R. 13 W.

Reference
monument found

Cranberry
Lake

Sec. 12

REFERENCE MON. ON EAST LINE
OF SECTION 12
FOUND 4" CAST IRON MONUMENT 6" DEEP
N. & T. W. SIDE 20" ASPEN S. 17° E. 76.22'
N. & T. N. SIDE 17" ASH S. 60° E. 29.82'
N. & T. N. SIDE 30" ASPEN S. 80° W. 25.52'
NE CORNER BRICK HOUSE S. 43° W. 176.78'
WATER'S EDGE NORTH 5'

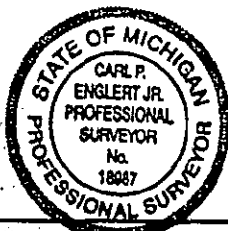

Carl P. Englert Jr.
CARL P. ENGLERT JR., Professional Surveyor No. 18987

MILANOWSKI & ENGLERT
ENGINEERING & SURVEYING INC.
927 Beechtree Street, Suite 3
Grand Haven, Michigan 49417
Phone: 616-847-4070 FAX: 616-847-6626

I certify that I have surveyed the land as described and shown
hereon and that there are no visible encroachments except as shown
and that the requirements of P.A. 132 have been complied with.
Error of Closure 1/44.119
Basis of Bearings

This survey was made from the legal description shown above. The
description should be compared with the Abstract Title or Title
Insurance Policy for accuracy, easements and exceptions.

FOR COUNTY OF OTTAWA
Sec. 1 & 12 T. 8 N., R. 13 W. WRIGHT TWP.
DATE 12-1-97 DRAWN BY BL.
SHEET 1 of 1 JOB No. 5107

**SURVEY &
REMONUMENTATION**

FEB 27 1998

SECTION