

**SURVEY & REMONUMENTATION**

**FEB 27 1998**

**OTTAWA COUNTY REMONUMENTATION  
LAND CORNER RECORDATION CERTIFICATE  
Filing Requirement of Act 74, Mich. P.A. 1970**

**SECTION**

For corners in

<u>Ottawa</u> <small>(County)</small>	Located In:	Corner Code #
1. Public Land Survey	T <u>8N</u> R <u>14W</u>	<u>C-2 (W<math>\frac{1}{4}</math>, 5)</u> <u>Polkton Twp.</u>
	T _____ R _____	_____
	T _____ R _____	_____
	T _____ R _____	_____
2. Property Controlling in Section	S _____ T _____ R _____	_____
	S _____ T _____ R _____	_____
3. Miscellaneous Property in Sec.	S _____ T _____ R _____	_____
	S _____ T _____ R _____	_____
4. Lot No. _____, Recorded Plat _____		
5. Private Claims _____		

**RECORDED**

**97 DEC -8 AM 11:38**

*Ray Schiele*  
REGISTER OF DEEDS  
OTTAWA COUNTY, MI

**Register of Deeds Stamp & File Number**

I, Donald W. Schiele, in a field survey on November 25, 19 97, do hereby certify that under requirements of P.A. 74, Michigan P.A. of 1970, the corner points mentioned in lines 1 and 2 above were in conformance with regulations and rules therefore as required in the current manual of survey instructions of the United States Department of the Interior, Bureau of Land Management or by a decree of a Court of Law and/or that the corner points mentioned in lines 3, 4 and 5 above were in conformance with the rules of the Michigan Board of Land Surveyors or by a Decree of a Court of Law; established, re-established, monumented, re-monumented, recovered, found as expressed below:

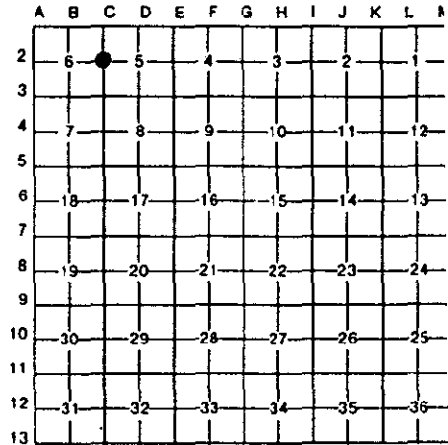

**NOTE: Not more than 4 corners, all in the same town and range, may be recorded on this certificate.**

A. Description of original monument and accessories and/or subsequent restoration:  
C-2 1/4 corner common to Sections 5 & 6, Polkton Twp.

Original Government Corner Record:	L.C.R.C. recorded in Liber 2,	L.C.R.C. recorded in Liber 2
Set qtr section post	Page 253, 8-6-73;	Page 423, 11-30-73:
Post	C-2	C-2 Fd R.R. Spike
Sugar 12 S43E 12	R.R. Spike Found	E.S.E. 32.49' 20" Oak
Beech 9 S76W 8	E.S.E. 32.49 20" Oak	N.N.E. 148.35' T.P.
John Mullett, Deputy Surveyor	N.N.E. 148.35' T.P.	E.N.E. 21.22' 6" Ash
April 16, 1837	E.N.E. 21.22 6" Ash	

L.C.R.C. recorded in Liber 2  
Page 423, 11-30-73:  
C-2 Fd R.R. Spike  
E.S.E. 32.49' 20" Oak  
N.N.E. 148.35' T.P.  
E.N.E. 21.22' 6" Ash

(SEE REVERSE)

B. Description of corner evidence found and/or method applied in restoring or reestablishing corner:

C-2 Found Cast Iron Monument inscribed "Section Corner", 6" below surface of gravel road, and accepted as a careful and faithful perpetuation of the position of the original corner.  
Found nail in North side of 10" Ash N69°30'E 21.25'(E)  
Found spike in South side of 28" Oak S80°30'E 32.50'(E)  
Found nail in SW side of 28" Basswood N11°W 141.30'(E)

P.A. 345 OTTAWA COUNTY  
PEER APPROVED 12-1-97

*YDN*



C. Description of monument for corner and accessories established to perpetuate locating the position of the corner:  
C-2 Cast Iron Monument inscribed "Section Corner", 6" below surface of gravel road.

Set Ottawa County Remon Tag & nail in North side of 10" Ash	N69°30'E	21.13'(E)
Set Ottawa County Remon Tag & nail in South side of 28" Oak	S80°30'E	32.50'(E)
Set Ottawa County Remon Tag & nail in SE side of Power Pole	S32°W	294.51'(E)
Set Ottawa County Remon Tag & nail in East side of 28" Basswood	N11°W	142.00'(E)
On centerline gravel road North & South		
On fence line to East		
On occupation line to West, ±		

4 11.00 CORNER  
2.00 PHOTO

Signed by Donald W. Schiele Date Nov. 26, 1997

Surveyor's Michigan License No. 23517

Part A., continued:

L.C.R.C. recorded in Liber 3, Page 120, 10-21-76:

C-2: Found railroad spike on centerline gravel road and tree row to East  
Nail in NW side 6" Maple E-NE 21.23'  
Nail in S side 24" Oak E-SE 32.47'

L.C.R.C. recorded in Liber 4, Page 230, 10-22-81:

C-2 Set Cast Iron Monument  
20" Oak East 32.56  
Telephone Pole NNE 148.32  
6" Ash ENE 21.22

SURVEY &  
REMONUMENTATION

FEB 27 1998

SECTION

*1991/02/27*

*[Handwritten signature]*