

SURVEY & REMONUMENTATION

APR 25 1995

COMMISSION

**OTTAWA COUNTY REMONUMENTATION
LAND CORNER RECORDATION CERTIFICATE
Filing Requirement of Act 74, Mich. P.A. 1970**

RECORDED

94 DEC -8 PM 12:34

For corners in

Ottawa
(County)

Located In:

Corner Code #

- | | | |
|------------------------------------|--------------------------|--|
| 1. Public Land Survey | T <u>8N</u> R <u>14W</u> | <u>I-7 (NW, 23)</u>
<u>Polkton Twp.</u> |
| | T _____ R _____ | _____ |
| | T _____ R _____ | _____ |
| | T _____ R _____ | _____ |
| 2. Property Controlling in Section | S _____ T _____ R _____ | _____ |
| | S _____ T _____ R _____ | _____ |
| 3. Miscellaneous Property in Sec. | S _____ T _____ R _____ | _____ |
| | S _____ T _____ R _____ | _____ |

Donald W. Schiele
REGISTER OF DEEDS
OTTAWA COUNTY, MI

Register of Deeds Stamp & File Number

4. Lot No. _____, Recorded Plat _____
5. Private Claims _____

I, Donald W. Schiele, in a field survey on November 1, 19 94, do hereby certify that under requirements of P.A. 74, Michigan P.A. of 1970, the corner points mentioned in lines 1 and 2 above were in conformance with regulations and rules therefore as required in the current manual of survey instructions of the United States Department of the Interior, Bureau of Land Management or by a decree of a Court of Law and/or that the corner points mentioned in lines 3, 4 and 5 above were in conformance with the rules of the Michigan Board of Land Surveyors or by a Decree of a Court of Law; established, re-established, monumented, re-monumented, recovered, found as expressed below:

NOTE: Not more than 4 corners, all in the same town and range, may be recorded on this certificate.

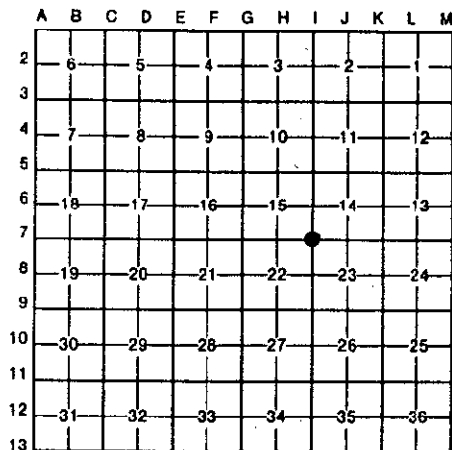

A. Description of original monument and accessories and/or subsequent restoration:

I-7 corner common to Sections 14, 15, 22 & 23, Polkton Twp.
Original Government L.C.R.C. recorded in Liber 1, Page 201, 12-23-71
Corner Record: Angle Iron
Set corner post Sec. 14, 15, 22, 23 CP Pole N30°W 62.33'
Post MBT Pole S40°E 38.64'
B Ash 12 S36W 18 St sign S53°W 38.10'
Lynn 12 N62E 12 In centerline "X" roads
John Mullett, Deputy Surveyor N&S & E&W
April 9, 1837

L.C.R.C. recorded in Liber 3, Page 245, 12-29-77
Angle Iron
N23°W 62.40' Spike in P. Pole
N20°E 95.00' Spike in 16" Tree
S41°E 38.60' Spike in P. Pole
S50°W 38.20' Center of sign post

(SEE REVERSE)

B. Description of corner evidence found and/or method applied in restoring or reestablishing corner:

I-7 Found Cast Iron Monument inscribed "Section Corner", 3" below surface in Monument Box, and accepted as a careful and faithful perpetuation of the position of the original corner.

Centerline ANR Gas Pipeline Marker Post	N58°E	59.54'
Found nail & Tag # 18435 in NW side of Telephone Pole	S44°E	38.64'
Found PK nail in NE side of Telephone Pole	S44°E	38.93'
Centerline Street Sign	S41°W	39.55'
Centerline ANR Gas Pipeline Marker Post	S59°W	53.80'
Centerline ANR Gas Pipeline Marker Post	N50°30'W	59.21'
Found nail & Tag # 18435 in SE side of Power Pole	N26°W	62.28'
Found nail in NE side of Power Pole	N26°W	62.48'

On centerline asphalt road North
Centerline asphalt road South is 3' West
Centerline asphalt road East & West is 1.5' North

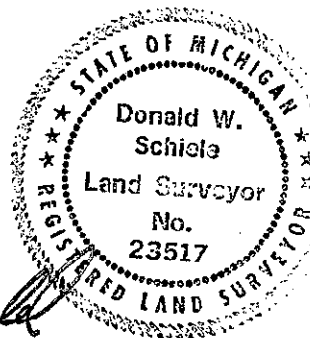

C. Description of monument for corner and accessories established to perpetuate locating the position of the corner:

I-7 Cast Iron Monument inscribed "Section Corner", 3" below surface in Monument Box.

Centerline ANR Gas Pipeline Marker Post	N58°E	59.54'
Centerline Fire Hydrant	N64°E	71.08'
Set Ottawa County Remon Tag & nail in NE side of Telephone Pole	S44°E	39.00'
Set Ottawa County Remon Tag & nail in SW side of 18" Ash	S16°E	59.21'
Centerline ANR Gas Pipeline Marker Post	S59°W	53.80'
Centerline ANR Gas Pipeline Marker Post	N50°30'W	59.21'
Set Ottawa County Remon Tag & nail in NE side of Power Pole	N26°W	62.66'

On centerline asphalt road North
Centerline asphalt road South is 3' West
Centerline asphalt road East & West is 1.5' North

P.A. 345 OTTAWA COUNTY

PEER APPROVED 11/21/94

Signed by Donald W. Schiele Date Nov. 1, 1994

Surveyor's Michigan License No. 23517

PART A. continued:

L.C.R.C. recorded in Liber 4, Page 108, 10-14-80
I-7

Set Cast Iron Monument Inscribed "Section Corner"

Power Pole	NW	62.32'
Power Pole	SE	38.53'
Mich. Gas Marker	NE	59.59'
Mich. Gas Marker	SW	53.81'

L.C.R.C. recorded in Liber 6, Page 222, 6-19-92
I-7

C.I. Mon. in Mon Box

Fd nail & ribbon in E sde P. Pole NW 62.48'

C/L BT to S'ly is 3' West

C/L E-W BT is 1.5' North

On C/L of BT to North

Set PK nail in Ne sde T. Pole SE 38.87'

C/L of gas pipeline marker post SW 53.80'

C/L of gas pipeline marker post NW 59.21'

C/L of gas pipeline marker post NE 59.50'

L.C.R.C. recorded in Liber 6, Page 229, 8-13-92
I-7

Found O.C. Mon. in mon. box

Fnd. nail & ribbon in E sde P. Pole NW 62.48'

C/L BT to S'ly is 3' West

C/L E-W BT is 1.5' North

On C/L of BT to North

Set PK nail in Ne sde T. Pole SE 38.87'

C/L of gas pipeline marker post SW 53.80'

C/L of gas pipeline marker post NW 59.21'

C/L of gas pipeline marker post NE 59.50'