

RECORDED

FEB 24 2000

OTTAWA COUNTY REMONUMENTATION
LAND CORNER RECORDATION CERTIFICATE
Filing Requirement of Act 74, Mich. P.A. 1970

99 SEP 23 PM 3: 21

For corners SECTION

Ottawa (County)	Located In:	Corner Code #
	Crockery Township	
1. Public Land Survey	T 8N R 15W	I-1
	T ___ R ___	NW Corner
	T ___ R ___	Section 2
	T ___ R ___	
2. Property Controlling in Section	S ___ T ___ R ___	
	S ___ T ___ R ___	
3. Miscellaneous Property in Sec.	S ___ T ___ R ___	
	S ___ T ___ R ___	

Ray Schiller
REGISTER OF DEEDS
OTTAWA COUNTY MI

Register of Deeds Stamp & File Number

4. Lot No. _____, Recorded Plat _____
5. Private Claims _____

I, Carl P. Englert, in a field survey on 5/27, 1999 do hereby state that under requirements of P.A. 74, Michigan P.A. of 1970, the corner points mentioned in lines 1 and 2 above were in conformance with regulations and rules therefore as required in the current manual of survey instructions of the United States Department of the Interior, Bureau of Land Management or by a decree of a Court of Law and/or that the corner points mentioned in lines 3, 4 and 5 above were in conformance with the rules of the Michigan Board of Land Surveyors or by a Decree of a Court of Law; established, re-established, monumented, recovered, found as expressed below:

NOTE: Not more than 2 corners, all in the same town and range, may be recorded on this certificate.

	A	B	C	D	E	F	G	H	I	J	K	L	M
1													
2	6		5		4		3		2		1		
3													
4	7		8		9		10		11		12		
5													
6	18		17		16		15		14		13		
7													
8	19		20		21		22		23		24		
9													
10	30		29		28		27		26		25		
11													
12	31		32		33		34		35		36		
13													

A. Description of original monument and accessories and/or subsequent restoration:

I-1 Corner common to Sections 2 & 3, T8N, R15W and Sections 34 and 35, T8N, R15W
G.L.O. Mr. Mullett States North between Sections 2 and 3 and intersected North boundary at Post
A Beech 11" Corner to Sections 34 & 35, T9N, R15W
Beech 9" N40°E 12 Links
John Mullett 1837

See Other Side

B. Description of corner evidence found and/or method applied in restoring or reestablishing corner:

I-1 Found 4" Cast Iron Monument with Broken Top in Mon. Box in Q₄ of Asphalt Roads E & W and N & S.
Found Power Pole NW 57.96'
Found 30" Maple (No Nail) NE 90'± to Centerline of Tree

Accepted as a careful and faithful perpetuation of the original position of the corner.

C. Description of monument for corner and accessories established to perpetuate locating the position of the corner:

I-1 4" Harrison Cast Iron Monument in Mon. Box
O.C. Remon Tag & Nail in SW Side 26" Maple S70°E 99.22'
O.C. Remon Tag & Nail in N Side 30" Maple N65°E 90.17'
O.C. Remon Tag & Nail in NE Side Power Pole N45°W 57.96'
O.C. Remon Tag & Nail in S Side Power Pole S45°W 49.02' (New Pole)

8/16/99
907

Signed by Carl P. Englert
Surveyor's Michigan License No. 18987

Date 8/13/99

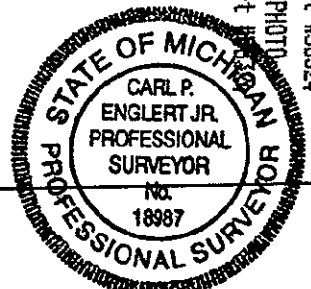

FEB 24 2000

SECTION

I-1 T8N, R15W

Muskegon County Road Commission

"T" Iron

12" Maple SE 37.1'

8" Maple SW 37.4'

SE 40.2' Street Sign

NE 41.0' Street Sign

LCRC Liber 2, Page 7 Englert P.S. January 1973

Found 3/4" Rod & "T" Iron

NE 30" Maple 89.70'

SE 16" Maple 53.15'

SW 22" Maple 51.00'

NW T.P. 57.95'

LCRC Liber 2, Page 59 Englert P.S. February, 1973

Same as Liber 2, Page 7

LCRC Liber 5, Page 45 Joiner P.S. May 1983

Found "T" Iron in Mon. Box. Set C.I.M.

Guy Pole NE 57.39'

P.P. NW 57.92'

P.P. SW 51.28'

T.P. SE 49.92'

LCRC Liber 5, Page 165 Joiner P.S. December 1984

Witnesses do not fit this corner

LCRC Liber 1810, Page 28, Muskegon County Remon. Records

Recorded as I-13, T9N, R15W by Mr. Vallier, December 1994.

Found Cast Iron Monument with County Survey Cap in Mon. Box

Ties same as Liber 1810, Page 49, E-13

Does not fit this corner

T9N, R15W

Sec 34

Sec 35

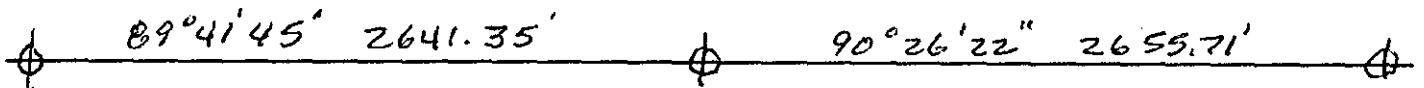

H-1

I-1

J-1

Sec. 3

Sec. 2

T8N, R15W