

**SURVEY &
REMONUMENTATION**

DEC 16 1996

COMMISSION

OTTAWA COUNTY REMONUMENTATION

LAND CORNER RECORDATION CERTIFICATE
Filing Requirement of Act 74, Mich. P.A. 1970

For corners in
Ottawa
(County)

Located in:	Corner Code #
Chester Twp.	A-1, NW cor.
T <u>9</u> N R <u>13</u> W	Sec. 6
T _____ R _____	_____
T _____ R _____	_____
T _____ R _____	_____
T _____ R _____	_____
S _____ T _____ R _____	_____
S _____ T _____ R _____	_____
S _____ T _____ R _____	_____
S _____ T _____ R _____	_____

RECORDED

96 NOV 14 AM 11:21

Randal D. Feenstra
REGISTER OF DEEDS
OTTAWA COUNTY, MI

Register of Deeds Stamp & File Number

1. Public Land Survey

2. Property Controlling
in Section

3. Miscellaneous
Property in Sec.

4. Lot No. _____, Recorded Plat _____
5. Private Claims _____

I, Randal D. Feenstra, in a field survey on February 5, 19 96 do hereby state that under requirements of P.A. 74, Michigan P.A. of 1970, the corner points mentioned in lines 1 and 2 above were in conformance with regulations and rules therefore as required in the current manual of survey instructions of the United States Department of the Interior, Bureau of Land Management or by a decree of a Court of Law and for that the corner points mentioned in lines 3, 4 and 5 above were in conformance with the rules of the Michigan Board of Land Surveyors or by a Decree of a Court of Law; established, re-established, monumented, recovered, found as expressed below:

NOTE: Not more than 2 corners, all in the same town and range, may be recorded on this certificate.

A	B	C	D	E	F	G	H	I	J	K	L	M
1												
2	6	5	4	3	2	1						
3												
4	7	8	9	10	11	12						
5												
6	18	17	16	15	14	13						
7												
8	19	20	21	22	23	24						
9												
10	30	29	28	27	26	25						
11												
12	31	32	33	34	35	36						
13												

A. Description of original monument and accessories and/or subsequent restoration:

G.L.O. (1837)		LIBER 6, PAGE 115 (1990)
John Mullet		C.I.M.
Post		Pk. in Fc. Post
18" Pine	N27°W 50 lks.	E 1.59'
10" Beech	S87°W 24 lks.	3" Elm clump
		10" Poplar
		10" Poplar
		E 36.83'
		SE 50.38'
		S 52.77'

B. Description of corner evidence found and/or method applied in restoring or reestablishing corner:

Found: C.I.M. in box Accepted as a careful and faithful perpetuation of the position of the original corner.

Pk Nail S side Fc. Post	N80°E	1.69'
Nail E side 3" Elm clump	N30°E	36.86'
Nail W side 10" Poplar	S45°E	50.39'
Nail W side 10" Poplar	S 4°W	52.73'

P.A. 345 OTTAWA COUNTY
PEER APPROVED 10-21-96
R.D.F.

C. Description of monument for corner and accessories established to perpetuate locating the position of the corner:

A-1	C.I.M. in Box	
	Ottawa County Remon. Nail & Tag in W side 10" Poplar	S 45°E 50.39'
	Ottawa County Remon. Nail & Tag in W side P. Pole	S 1°E 70.28'
	Ottawa County Remon. Nail & Tag in N side 9" Poplar	N 81°W 23.94'
	Ottawa County Remon. Nail & Tag in W side 16" Cherry	N 31°W 34.58'

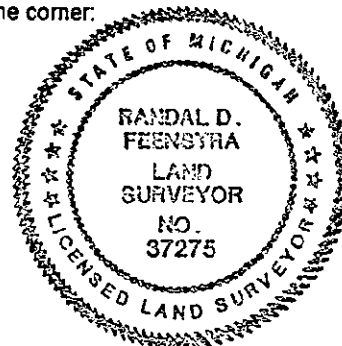

Signed by *Randal D. Feenstra*
Surveyor's Michigan License No. 37275

Date February 5, 1996