

SURVEY & REMONUMENTATION

FEB 27 1998

Ottawa County Remonumentation
LAND CORNER RECORDATION CERTIFICATE
 Filing Requirement of Act 74, Mich. P.A. 1970

For corners in **SECTION**

Ottawa (County)	Located In:	Corner Code #
1. Public Land Survey	9N 13W	E-6
	T___ R___	W 1/4 cor., Sec. 16
	T___ R___	Chester Township
	T___ R___	_____
2. Property Controlling in Section	S___ T___ R___	_____
	S___ T___ R___	_____
3. Miscellaneous Property in Sec.	S___ T___ R___	_____
	S___ T___ R___	_____

RECORDED
 97 DEC -8 AM 11:38

Mary Sullivan
 REGISTER OF DEEDS
 OTTAWA COUNTY, MI

Register of Deeds Stamp & File Number

4. Lot No. _____, Recorded Plat _____
 5. Private Claims _____

Maurice J. Rosema, in a field survey on Nov. 28, 1997 do hereby state that under requirements of P.A. 74, Michigan P.A. of 1970, the corner points mentioned in lines 1 and 2 above were in conformance with regulations and rules therefore as required in the current manual of survey instructions of the United States Department of the Interior, Bureau of Land Management or by a decree of a Court of Law and/or that the corner points mentioned in lines 3, 4 and 5 above were in conformance with the rules of the Michigan Board of Land Surveyors or by a Decree of a Court of Law, established, re-established, monumented, recovered, found as expressed below:

	A	B	C	D	E	F	G	H	I	J	K	L	M
1													
2	6		5		4		3		2		1		
3													
4	7		8		9		10		11		12		
5													
6	10		17		16		15		14		13		
7													
8	19		20		21		22		23		24		
9													
10	30		29		28		27		26		25		
11													
12	31		32		33		34		35		36		
13													

NOTE: Not more than 2 corners, all in the same town and range, may be recorded on this certificate.

A. Description of original monument and accessories and/or subsequent restoration:

- E-6
- GLO - Whitcomb D.S. - 1838
- post
- 10" Ash - N42°E 27 lks.
- 16" Ash - S43°W 25 lks.

P.A. 345 OTTAWA COUNTY
 PEER APPROVED 12-1-97

MJR

B. Description of corner evidence found and/or method applied in restoring or reestablishing corner:

- E-6
- Set 5/8" X 2' steel rod with OC remon. cap and mon. box at mid-point and on line between E-5 (a CI mon. in mon. box) and E-7 (a CI mon. in mon. box).
- E-5 - N 2641.29'
- E-7 - S 2641.28'
- This point lies on the centerline of a N-S bit. conc. road and on a tree row to the West.

I hereby accept this corner as a careful and faithful re-establishment of the position of the original corner.

C. Description of monument for corner and accessories established to perpetuate locating the position of the corner:

- E-6
- 5/8" x 3' steel rod with OC remon. cap in mon. box
- Set nail and remon. tag in SE side wood fc post - N33°E 75.00'
- Set nail and remon. tag in S side wood fc post - N77°E 39.33'
- Set nail and remon. tag in NE side wood fc post - S37°E 57.62'
- E-5 (CI mon. in mon. box) - N 2641.29'
- E-7 (CI mon. in mon. box) - S 2641.28'
- On centerline of N-S bit. conc. road
- On tree row to W

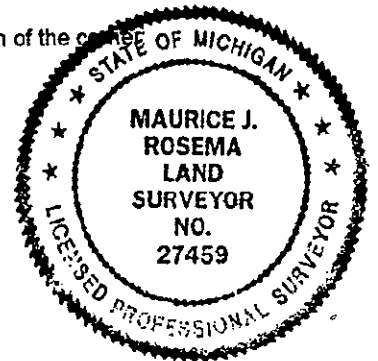

\$ 11.00 CORNER
 \$ 2.00 PHOTO

Signed by *Maurice J. Rosema*
 Surveyor's Michigan License No. 27459

Date Dec. 1, 1997

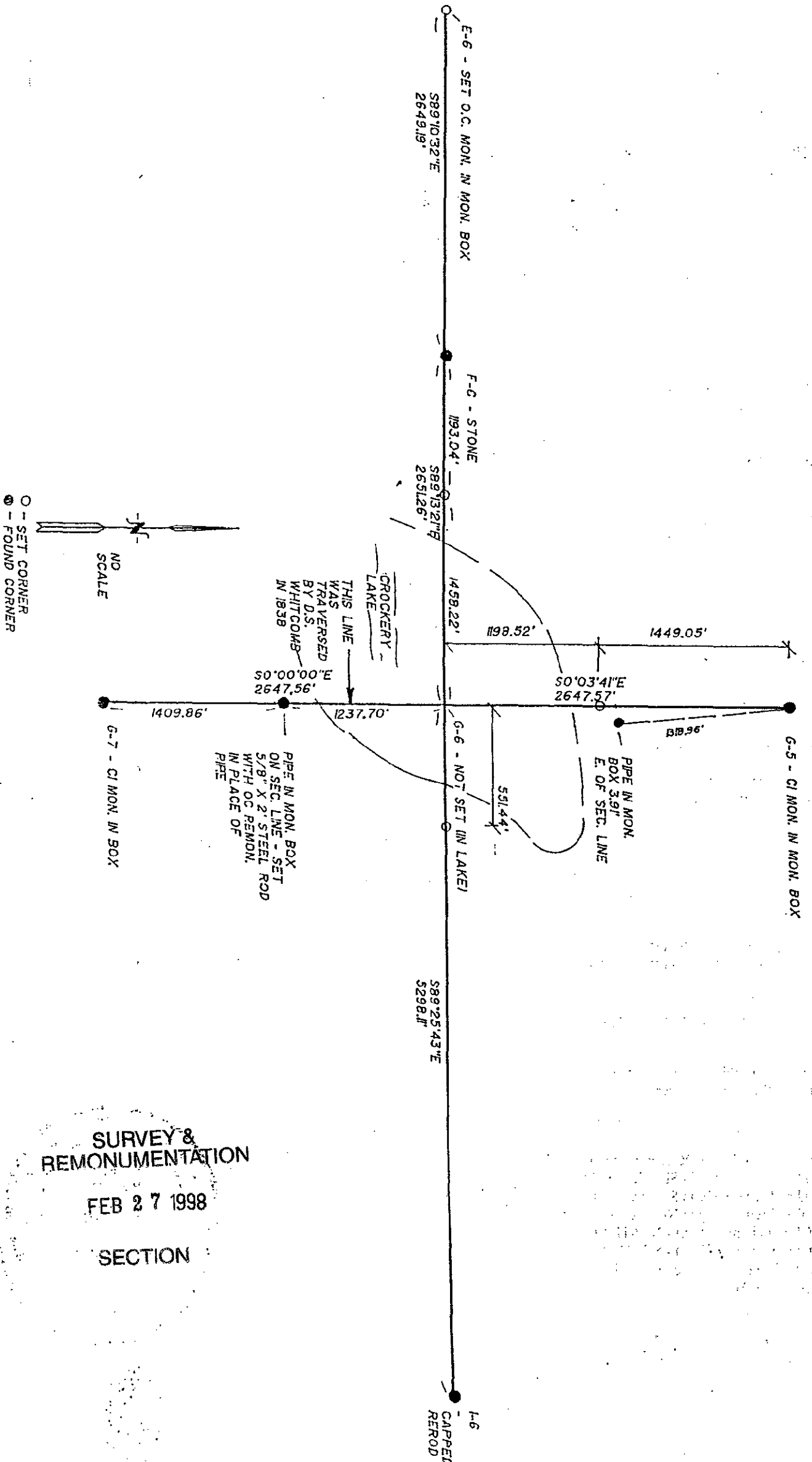

SURVEY & REMONUMENTATION

FEB 27 1998

SECTION