

SURVEY & REMONUMENTATION

OCT 24 1994

**OTTAWA COUNTY REMONUMENTATION
LAND CORNER RECORDATION CERTIFICATE
Filing Requirement of Act 74, Mich. P.A. 1970**

RECORDED

94 OCT -7 PM 12: 34

COMMISSION

For corners in

Ottawa
(County)

Located in:

Corner Code #

- | | | |
|---------------------------------------|--------------------------|-------------------------|
| 1. Public Land Survey | T <u>9N</u> R <u>13W</u> | <u>E-11, NE COR</u> |
| | T _____ R _____ | <u>Sec. 32, Chester</u> |
| | T _____ R _____ | _____ |
| | T _____ R _____ | _____ |
| 2. Property Controlling in Section | S _____ T _____ R _____ | _____ |
| | S _____ T _____ R _____ | _____ |
| 3. Miscellaneous Property in Sec. | S _____ T _____ R _____ | _____ |
| | S _____ T _____ R _____ | _____ |
| 4. Lot No. _____, Recorded Plat _____ | | |
| 5. Private Claims _____ | | |

D. J. ...
REGISTER OF DEEDS
OTTAWA COUNTY, MI

Register of Deeds Stamp & File Number

I, Randal D. Feenstra, in a field survey on May 9, 19 94, do hereby certify that under requirements of P.A. 74, Michigan P.A. of 1970, the corner points mentioned in lines 1 and 2 above were in conformance with regulations and rules therefore as required in the current manual of survey instructions of the United States Department of the Interior, Bureau of Land Management or by a decree of a Court of Law and/or that the corner points mentioned in lines 3, 4 and 5 above were in conformance with the rules of the Michigan Board of Land Surveyors or by a Decree of a Court of Law; established, re-established, monumented, re-monumented, recovered, found as expressed below:

NOTE: Not more than 4 corners, all in the same town and range, may be recorded on this certificate.

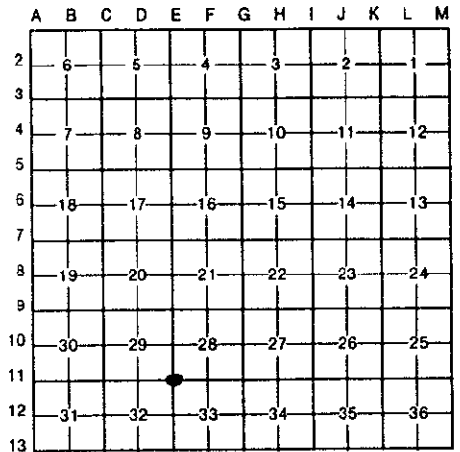

A. Description of original monument and accessories and/or subsequent restoration:

L.O. (1838)	Liber 1, Page 621 (1972)	Liber 3, Page 16 (1975)
1" Sugar N42°W 4.0'	Boat Spike in Mon. Box	3/4" Bolt in mon. box
1" Beech S77°E 31.0'	Flagpole NW 87.08	Nail in PP SE 58.36'
ST	PP SW 52.11	Nail in PP SW 52.09'
sselas Whitcomb	PP SE 58.29	SE cor. hse. frdn. NW 130.60'

Liber 5, Page 7 (1982) -

IM		
Power Pole 58.34	Street Sign	39.90
Power Pole 58.69	Willow	105.04

B. Description of corner evidence found and/or method applied in restoring or reestablishing corner:

Found: Cast Iron Mon. in Mon. Box (no cover) - accepted as a careful and faithful perpetuation of the position of the original corner.

Found Witnesses:

Nail in S side PP	SW 58.68'
Pk nail in N side PP	SE 58.34'
SE cor. house foundation	NW 130.57'

P.A. 345 OTTAWA COUNTY
PEER APPROVED 8/24/94
Donald P. Hedewell

C. Description of monument for corner and accessories established to perpetuate locating the position of the corner:

- E-11 Cast Iron Mon. in Mon. Box (No Cover)
- O.C. Remon. Nail & tag in N side PP S45°W 58.59'
- O.C. Remon. Nail & tag in N side PP S60°E 58.39'
- "X" in S side 12" conc. culv. S60°W 74.33'
- "X" in N side 12" conc. culv. N60°W 75.81'
- 1' S of CL "X" 32nd Avenue and Harding Street

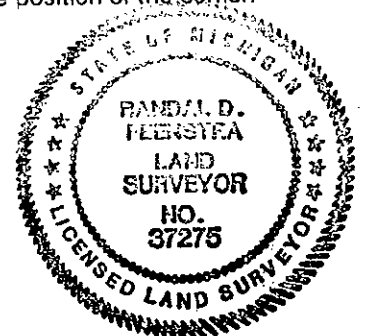

Signed by Randal D. Feenstra

Date May 9, 1994

Surveyor's Michigan License No. 37275