

**SURVEY & REMONUMENTATION**

DEC 16 1996

COMMISSION

**OTTAWA COUNTY REMONUMENTATION**

**LAND CORNER RECORDATION CERTIFICATE**  
Filing Requirement of Act 74, Mich. P.A. 1970

For corners in  
Ottawa

| (County)                           | Located In:            | Corner Code #             |
|------------------------------------|------------------------|---------------------------|
|                                    | Chester Twp.<br>9N 13W | H-7, S1/4 cor.<br>Sec. 15 |
| 1. Public Land Survey              | T ___ R ___            | _____                     |
|                                    | T ___ R ___            | _____                     |
|                                    | T ___ R ___            | _____                     |
|                                    | T ___ R ___            | _____                     |
| 2. Property Controlling in Section | S ___ T ___ R ___      | _____                     |
|                                    | S ___ T ___ R ___      | _____                     |
| 3. Miscellaneous Property in Sec.  | S ___ T ___ R ___      | _____                     |
|                                    | S ___ T ___ R ___      | _____                     |

**RECORDED**  
96 NOV 14 AM 11:20  
*Randal D. Feenstra*  
REGISTER OF DEEDS  
OTTAWA COUNTY, MI  
**Register of Deeds Stamp & File Number**

4. Lot No. \_\_\_\_\_, Recorded Plat \_\_\_\_\_  
5. Private Claims \_\_\_\_\_

I, Randal D. Feenstra, in a field survey on February 5, 1996 do hereby state that under requirements of P.A. 74, Michigan P.A. of 1970, the corner points mentioned in lines 1 and 2 above were in conformance with regulations and rules therefore as required in the current manual of survey instructions of the United States Department of the Interior, Bureau of Land Management or by a decree of a Court of Law and for that the corner points mentioned in lines 3, 4 and 5 above were in conformance with the rules of the Michigan Board of Land Surveyors or by a Decree of a Court of Law, established, re-established, monumented, recovered, found as expressed below:

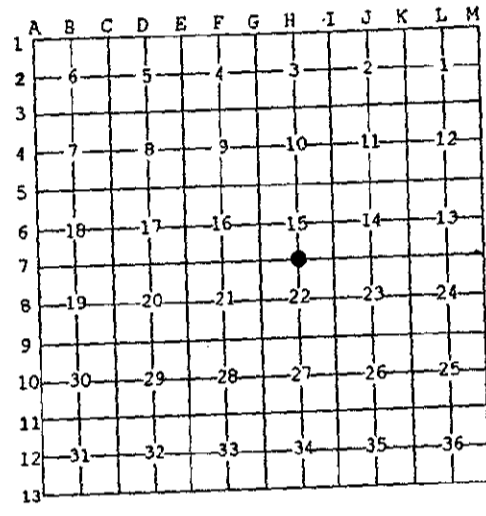

NOTE: Not more than 2 corners, all in the same town and range, may be recorded on this certificate.

**A. Description of original monument and accessories and/or subsequent restoration:**

|                   |               |                          |
|-------------------|---------------|--------------------------|
| G.L.O. (1838)     |               | LIBER 4, PAGE 333 (1982) |
| Rasselas Whitcomb |               | C.I.M.                   |
| Post              |               | P. Pole N 53.09'         |
| 25" Sugar         | N39°W 7 lks.  | 1" Apple SE 54.35'       |
| 8" Sugar          | S50°E 40 lks. | P. Pole WSW 143.18'      |

**B. Description of corner evidence found and/or method applied in restoring or reestablishing corner:**

Found: C.I.M. in box Accepted as a careful and faithful perpetuation of the position of the original corner.  
Pk in W side P. Pole N 12°E 53.10'

**P.A. 345 OTTAWA COUNTY**  
**PEER APPROVED** 9-16-96  
*R.D.F.*

**C. Description of monument for corner and accessories established to perpetuate locating the position of the corner:**

|     |   |          |         |
|-----|---|----------|---------|
| H-7 | C.I.M. in Box                                       |          |         |
|     | Ottawa County Remon. Nail & Tag in NW side 3" Apple | N 44°E   | 57.92'  |
|     | Ottawa County Remon. Nail & Tag in W side P. Pole   | N 12°E   | 53.10'  |
|     | Ottawa County Remon. Nail & Tag in N side P. Pole   | S 75°W   | 110.19' |
|     | Top Bent "T" Iron                                   | S 32.94' |         |

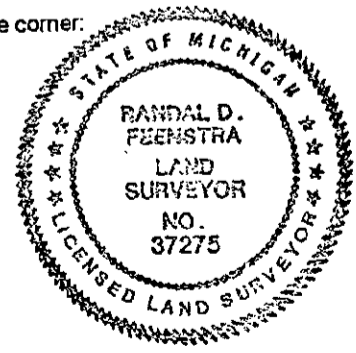

7.00  
1.00

Signed by *Randal D. Feenstra*  
Surveyor's Michigan License No. 37275

Date February 5, 1996