

SURVEY &  
REMONUMENTATION

OTTAWA COUNTY REMONUMENTATION

APR 05 1996

LAND CORNER RECORDATION CERTIFICATE  
Filing Requirement of Act 74, Mich. P.A. 1970

COMMISSION

For corners in  
Ottawa

Located In:	Corner Code #
Chester Twp.	M-10, E 1/4 cor.
9N 13W	Sec. 25
T ___ R ___	_____
T ___ R ___	_____
T ___ R ___	_____
T ___ R ___	_____
S ___ T ___ R ___	_____
S ___ T ___ R ___	_____
S ___ T ___ R ___	_____
S ___ T ___ R ___	_____

RECORDED  
95 NOV 29 PM 1:35

*Polycia Bellman*  
REGISTER OF DEEDS  
OTTAWA COUNTY, MI

Register of Deeds Stamp & File Number

1. Public Land Survey

2. Property Controlling  
in Section

3. Miscellaneous  
Property in Sec.

4. Lot No. \_\_\_\_\_, Recorded Plat \_\_\_\_\_  
5. Private Claims \_\_\_\_\_

I, Randal D. Feenstra, in a field survey on Nov 6, 1995 do hereby state that under requirements of P.A. 74, Michigan P.A. of 1970, the corner points mentioned in lines 1 and 2 above were in conformance with regulations and rules therefore as required in the current manual of survey instructions of the United States Department of the Interior, Bureau of Land Management or by a decree of a Court of Law and /or that the corner points mentioned in lines 3, 4 and 5 above were in conformance with the rules of the Michigan Board of Land Surveyors or by a Decree of a Court of Law; established, re-established, monumented, recovered, found as expressed below:

NOTE: Not more than 2 corners, all in the same town and range, may be recorded on this certificate.

	A	B	C	D	E	F	G	H	I	J	K	L	M
1													
2	6		5		4		3		2		1		
3													
4	7		8		9		10		11		12		
5													
6	10		17		16		15		14		13		
7													
8	19		20		21		22		23		24		
9													
10	30		29		28		27		26		25		
11													
12	31		32		33		34		35		36		
13													

A. Description of original monument and accessories and/or subsequent restoration:

G.L.O. (1837)	L-3, P-125, (1976)	L-6, P-104 (1991)
Noah Brookfield	Mon. Box	C.I.M. in Mon. Box
10" Beech N75°W 7 lks.	Gd. Post NNW 86.49'	Cut-off P. Pole SW 52.32'
10" Beech S58°W 46 lks	Fence Post. E 31.50'	4" Cherry W 49.20'
	Wood Post SW 52.24'	16" Ash NE 83.60'
		NW Hse. Cor. SE 136.75'

B. Description of corner evidence found and/or method applied in restoring or reestablishing corner:

Found: C.I.M. in box Accepted as a careful and faithful perpetuation of the position of the original corner.

NW Hse. Cor. SE 136.86'

P.A. 345 OTTAWA COUNTY

PEER APPROVED 11/20/95

*Murray P. Hedwood*  
*LDN*

C. Description of monument for corner and accessories established to perpetuate locating the position of the corner:

M-10	C.I.M. in box		
	Ottawa County Remon Nail & Tag in W side 16" Ash	32°	83.52'
	Ottawa County Remon Nail & Tag in N. side 4" Pine	74°	38.70'
	Ottawa County Remon nail & Tag in E side cut-off P. Pole	211°	52.22'
	NW Cor. Hse #9576	128°	136.86'

2.5' W of centerline Kenowa Ave.

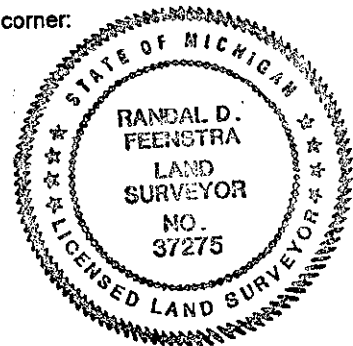

Signed by *Randal D. Feenstra*  
Surveyor's Michigan License No. 37275

Date November 6, 1995