

LAND CORNER RECORDATION CERTIFICATE
Filing Requirement of Act 74, Mich. P.A. 1970

For corners in

<u>ONTONAGON</u> (County)	Located In:	Corner Code #
1. Public Land Survey	T <u>48</u> N R <u>40</u> W	<u>C-9</u>
	T ___ R ___	_____
	T ___ R ___	_____
	T ___ R ___	_____
2. Property Controlling in Section	S ___ T ___ R ___	_____
	S ___ T ___ R ___	_____
3. Miscellaneous Property in Sec.	S ___ T ___ R ___	_____
	S ___ T ___ R ___	_____

ONTOLOGICAL
 REGISTERED
 JAN 11 1999
 SECTION
 Register of Deeds Stamp & File Number

4. Lot No. _____, Recorded Plat _____
 5. Private Claims _____

Section Corner common to Sections 19, 20, 29 & 30, T48N R40W.

I, Earl W. Applekamp, in a field survey on June 17, 1998 do hereby state that under requirements of P.A. 74, Michigan P.A. of 1970, the corner points mentioned in lines 1 and 2 above were in conformance with regulations and rules therefore as required in the current manual of survey instructions of the United States Department of the Interior, Bureau of Land Management or by a decree of a Court of Law and/or that the corner points mentioned in lines 3, 4 and 5 above were in conformance with the rules of the Michigan Board of Land Surveyors or by a Decree of a Court of Law; established, re-established, monumented, recovered, found as expressed below:

NOTE: Not more than 2 corners, all in the same town and range, may be recorded on this certificate.

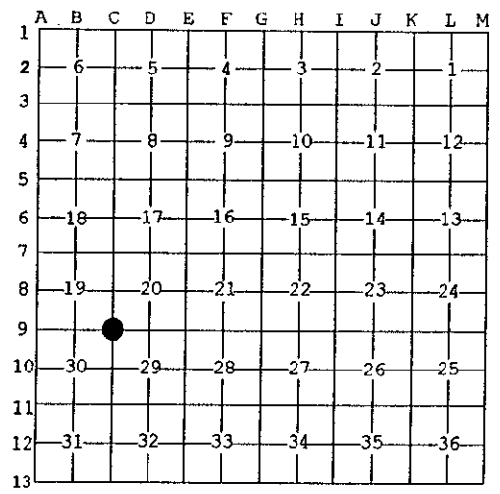

A. Description of original monument and accessories and/or subsequent restoration:

Original corner established by Wells Burt, U.S. Deputy Surveyor, June 4, 1851. Set Wood Post.

ORIGINAL BEARING TREES:

- 10" Tamarack S85°W 28.38 feet
- 10" Tamarack N43°W 31.68 feet

ONTONAGON COUNTY
PEER APPROVED

Earl W. Applekamp
 County Rep.
 7-22-98

B. Description of corner evidence found and/or method applied in restoring or reestablishing corner:

Corner position is in a road (Old M-28) which has been in existence since about 1915. No original evidence was found. At the apparent corner position a new fence line runs North. A fence in poor condition running South does not line up with the one running North. Testimony from an elderly resident in the area told me the fence running South was placed there by agreement with his grandfather and a neighbor because of a non-farmable swampy area. Fence was placed East of the true location. I monumented the corner in line with the fence running North.

Research on file with the Ontonagon County Remonumentation Program Representative.

C. Description of monument for corner and accessories established to perpetuate locating the position of the corner:

At the corner position I set a 5/8"x12" rebar with a 3" stamped cap, 3" below top of blacktop and in the center-line of the road. Cap is stamped to read: County Remonumentation, T48N R40W, S19, S20, S29, S30, 1998, P.S. 17610. I established a reference monument, a 2 1/2"x30" split base aluminum pipe with a 3" cap stamped to read the same as above. I also established three other reference objects.

- REF. MON. N01°-34'-42"E 32.81' - Nail in 6" Tamarack S74°E 208.49'
- Nail in Power Pole S84°E 287.48' - Nail in Power Pole S84°W 307.23'



Signed by Earl W. Applekamp
 Surveyor's Michigan License No. 17610

Date July 20, 1998