

DEC 16 1996

COMMISSION

JUDITH D. ROEHN
 Ontonagon County
 LC 4/106 JEM Fee: 9.00
 07/11/96
 08:52
 Page 1 of 1

LAND CORNER RECORDATION CERTIFICATE
Filing Requirement of Act 74, Mich. P.A. 1970

For corners in

<u>Ontonagon</u> (County)	Located In:	Corner Code #
1. Public Land Survey	T <u>48N</u> R <u>43W</u> .	<u>I-3</u>
	T _____ R _____	_____
	T _____ R _____	_____
	T _____ R _____	_____
2. Property Controlling in Section	S _____ T _____ R _____	_____
	S _____ T _____ R _____	_____
3. Miscellaneous Property in Sec.	S _____ T _____ R _____	_____
	S _____ T _____ R _____	_____

Register of Deeds Stamp & File Number

4. Lot No. _____, Recorded Plat _____
 5. Private Claims _____

Sec. Cor. 2, 3, 10 & 11; T.48 N., R.43 W.

I, Richard L. Drahn in a field survey on June 5, 19 96, do hereby certify that under requirements of P.A. 74, Michigan P.A. of 1970, the corner points mentioned in lines 1 and 2 above were in conformance with regulations and rules therefore as required in the current manual of survey instructions of the United States Department of the Interior, Bureau of Land Management or by a decree of a Court of Law and/or that the corner points mentioned in lines 3, 4 and 5 above were in conformance with the rules of the Michigan Board of Land Surveyors or by a Decree of a Court of Law; established, re-established, monumented, re-monumented, recovered, found as expressed below:

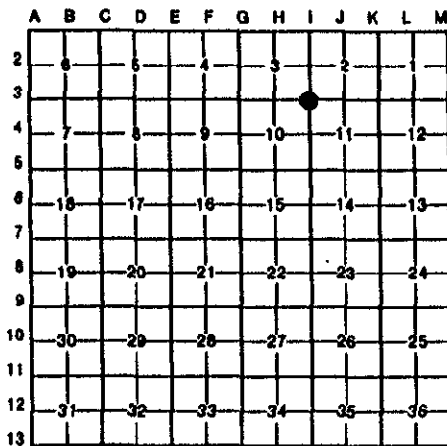

NOTE: Not more than 4 corners, all in the same town and range, may be recorded on this certificate.

A. Description of original monument and accessories and/or subsequent restoration:

Corner established by Austin Burt on Aug. 17, 1848. Original B.T.s --- Fir 7" N.50 E. 02 links (1.32') --- Y. Birch 8" S.29 W. 37 links (24.42'). Corner restored by Donald D. Lappala, RLS 12585 on 8/16/68 from the live, original Y. Birch B.T. with GLO blazes. He set a 2" dia. iron pipe with a 3" stamped brass cap and the following new B.T.s --- 9" Cedar (now dead and down) N.52 W. (N.50 W.) 34.5' --- 7" Yellow Birch (10") S.53 E. (S.52 E.) 21.7' (21.70') --- 4" (8") Red Maple S.59 W. (S.60 W.) 40.3' (40.21') --- Corner recorded in Gogebic County in USFS Liber, Page E-17 on 4/1/69. Act 74 research form on file with Gogebic County records.

B. Description of corner evidence found and/or method applied in restoring or reestablishing corner:

Recovered the monument as described and the bearing objects as noted in parentheses above.

The original Y. Birch bearing tree is now a live 16" Yellow Birch with GLO blazes. No evidence remains of the original Fir bearing tree.

PEER GROUP APPROVED
Paul W. Applekamp
 COUNTY REPRESENTATIVE
 07-08-96

C. Description of monument for corner and accessories established to perpetuate locating the position of the corner:

Bearing objects referenced:

- 4" X 4" Cedar sign post N.20 E. 0.6'
- 6' Steel sign rail S.23 E. 2.75'
- 6" Black Ash N.30 E. 17.45'



Signed by Richard L. Drahn Date June 5, 1996
 Surveyor's Michigan License No. 21564