

LAND CORNER RECORDATION CERTIFICATE

Filing Requirement of Act 74, Mich. PA 1970

For Corners In:
Presque Isle Located In _____ Corner Code # _____
 (County)

1. Public Land Survey	T _____	R _____			
	T _____	R _____			
2. Property Controlling in Section	S <u>29</u>	T <u>33N</u>	R <u>2E</u>		<u>12</u>
	S <u>29</u>	T <u>33N</u>	R <u>2E</u>		<u>13</u>
3. Miscellaneous Property in Section	S _____	T _____	R _____		
	S _____	T _____	R _____		

4. Lot No: _____ Recorded Plat: _____

5. Private Claims: _____

I, Carl T. Kiiskila, in a field survey on August 6, 2002 do hereby state that under requirements of PA 74, Michigan PA of 1970, the corner points mentioned in lines 1 and 2 above were in conformance with regulations and rules therefore as required in the current manual of survey instructions of the United States Department of the Interior, Bureau of Land Management or by a decree of a Court of Law and/or that the corner points mentioned in lines 3, 4 and 5 above were in conformance with the rules of the Michigan Board of Land Surveyors or by a Decree of a Court of Law; established, re-established, monumented, recovered, found as expressed below:

NOTE: Not more than 2 corners, all in the same town and range, may be recorded on this certificate.

Register of Deeds Stamp & File Number

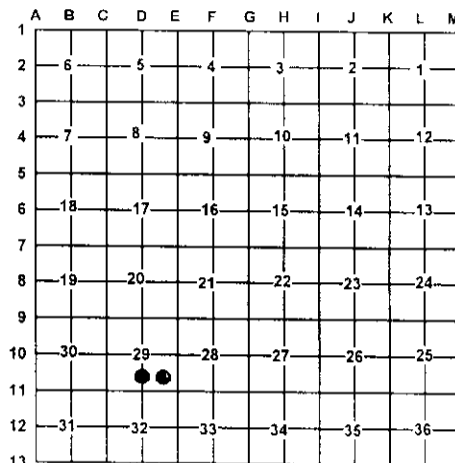

A. Description of original monument and accessories and/or subsequent restoration:

12- Porter's survey P.C. set this corner while surveying in section 29 circa 1990.

13- This corner position was not established during the original government survey.

B. Description of corner evidence found and/or method applies in restoring or re-establishing corner:

12- Found and accepted a 1/2" rod with P.S. cap #33984.

13- Established the Northeast corner of the Southwest quarter of the Southeast quarter of section 29 per B.L.M. instructions for subdivision of a section.

C. Description of monument for corner and accessories established to perpetuate locating the position of the corner:

12- Found 1/2" rod w/ Porter cap P.S.# 33984.

13- Set 5/8" X 32" rerod with P.S. cap #33981

Wit: 12" Jack Pine	S49°W	4.13'
9" Jack Pine	N86°E	11.13'
8" Jack Pine	N30°E	22.91'
8" Oak	N39°W	41.74'

Wit: 16" Red Pine	N77°W	23.87'
5" White Pine	N17°W	37.51'
5" Red Pine	N30°E	18.96'
14" Red Pine	S31°E	31.96'
Fd. 1" Pipe	N13°E	11.25'

Signed by: _____

Carl T. Kiiskila

Date: _____

8-26-02

Surveyor's Michigan License No.: _____

33981

