

LAND CORNER RECORDATION CERTIFICATE

Filing Requirement of Act 74, Mich. PA 1970

For Corners In: _____
 Presque Isle _____
 (County) _____

Located In _____ Corner Code # _____

1. Public Land Survey		T	33N		R	4E		F-12
		T	33N		R	4E		F-13
2. Property Controlling in Section	S	T	_____		R	_____		_____
	S	T	_____		R	_____		_____
3. Miscellaneous Property in Section	S	T	_____		R	_____		_____
	S	T	_____		R	_____		_____

4. Lot No: _____ Recorded Plat: _____

5. Private Claims: _____

I, Carl T. Kiiskila, in a field survey on January 30, 2002 do hereby state that under requirements of PA 74, Michigan PA of 1970, the corner points mentioned in lines 1 and 2 above were in conformance with regulations and rules therefore as required in the current manual of survey instructions of the United States Department of the Interior, Bureau of Land Management or by a decree of a Court of Law and/or that the corner points mentioned in lines 3, 4 and 5 above were in conformance with the rules of the Michigan Board of Land Surveyors or by a Decree of a Court of Law; established, re-established, monumented, recovered, found as expressed below:

NOTE: Not more than 2 corners, all in the same town and range, may be recorded on this certificate.

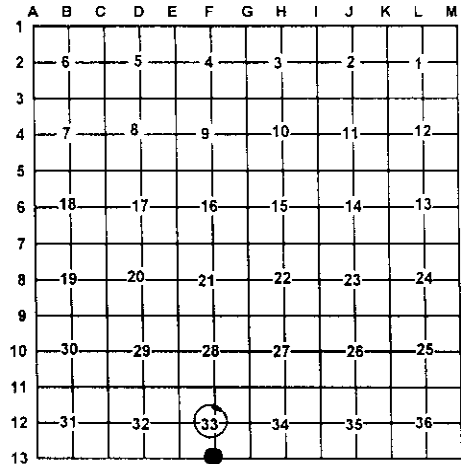
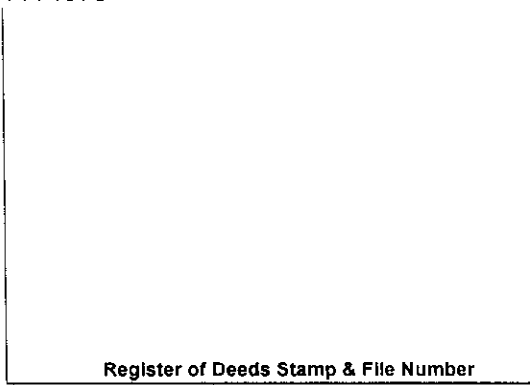

A. Description of original monument and accessories and/or subsequent restoration:

F-12 Donald E. Marlatt L.S. #18660 Survey Drawing December 1993 shows he set 1/2" rod for the center of section 33. Wit: N85°E 11" N. Pine 5.92', S05°W 8" N. Pine 17.45', N70°W 10" N. Pine 15.58', S50°W 10" N. Pine 76.72'

F-13 G.L.O. John Hodgson D.S. 1840 Set quarter section post Wit: Cedar 12 N74°E 10 links Pine 18 N56°W 21 links

Liber 1, P. 628, April 1983, Ronald R. Bischer L.S. #22428, Set 1/2" rod by single proportion while working for Porter surveys. Wit: N14°E 30.40' 7" J. Pine, N58°E 33.40' 7" J. Pine, S17°E 37.18' 10" J. Pine

Donald E. Marlatt L.S. #18660 Survey drawing Dec. 1993 Found 1/2" Rod Wit: N14°E 30.4' 12" J. Pine, N58°E 33.4 9" J. Pine, S77°E 37.18' 10" J. Pine, N47°W 21.37' 14" J. Pine

B. Description of corner evidence found and/or method applies in restoring or re-establishing corner:

F-12 Found 1/2" rod with cap P.S. #18660- Marlatt

F-13 Found 1/2" rod with L.S. cap #15410- Porter

C. Description of monument for corner and accessories established to perpetuate locating the position of the corner:

F-12 Found 1/2" rod with cap P.S. #18660- Marlatt
 Wit: *6" Red Pine S15°W 17.44'
 *8" Red Pine N57°W 15.62'
 5" Red Pine North 30.99'
 *8" Red Pine N77°E 5.90'
 Carsonite Post North 1'±

F-13 Found 1/2" rod with P.S. #15410- Porter
 Wit: *16" Jack Pine N44°W 21.41'
 *12" Jack Pine N13°E 30.43'
 *8" Jack Pine N59°E 33.44'
 *8" Jack Pine S16°E 7.51'
 Carsonite Post North 1'±

* Old witnesses by others

* Old witnesses by others

Signed by: Carl T. Kiiskila
 Surveyor's Michigan License No.: 33981

Date: 8-26-02

