

LAND CORNER RECORDATION CERTIFICATE

Filing Requirement of Act 74, Mich. PA 1970

For Corners In: Presque Isle (County)	Located In	Corner Code #
1. Public Land Survey	T <u>33N</u> R <u>4E</u>	<u>C-10</u>
	T _____ R _____	_____
2. Property Controlling in Section	S <u>29</u> T <u>33N</u> R <u>4E</u>	<u>8</u>
	S _____ T _____ R _____	_____
3. Miscellaneous Property in Section	S _____ T _____ R _____	_____
	S _____ T _____ R _____	_____

Register of Deeds Stamp & File Number

4. Lot No: _____ Recorded Plat: _____

5. Private Claims: _____

I, Carl T. Kiiskila, in a field survey on January 29, 2002 do hereby state that under requirements of PA 74, Michigan PA of 1970, the corner points mentioned in lines 1 and 2 above were in conformance with regulations and rules therefore as required in the current manual of survey instructions of the United States Department of the Interior, Bureau of Land Management or by a decree of a Court of Law and/or that the corner points mentioned in lines 3, 4 and 5 above were in conformance with the rules of the Michigan Board of Land Surveyors or by a Decree of a Court of Law, established, re-established, monumented, recovered, found as expressed below:

NOTE: Not more than 2 corners, all in the same town and range, may be recorded on this certificate.

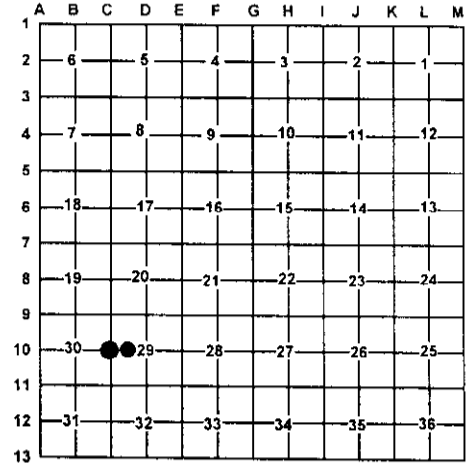

A. Description of original monument and accessories and/or subsequent restoration:

C-10 Alfred Millerd D.S. 1855 Set quarter section post
He used a Yellow Pine 24" for corner.
Wit: Yellow Pine 12 N58°W 25 links

8- This corner position was not established during the original government survey.

L. 1 P. 717 June 1988 Ronald R. Bischer L.S. #22428 Found O.B.T. Stump for corner in place. He also found O.B.T. Stump N58°W 25 links. He placed a 1/2" rod for the corner.
Wit: N85°W 48.48' 12" Oak, N21°E 26.90' 16" Oak, N09°W 25.92' 3" Norway

B. Description of corner evidence found and/or method applies in restoring or re-establishing corner:

C-10 Found 1/2" capped rod in old pine stump by Bischer L.S.# 22428

8- Established the Northeast corner of the Northwest quarter of the Southwest quarter of section 29 as per B.L.M. instructions for the subdivision of a section.

C. Description of monument for corner and accessories established to perpetuate locating the position of the corner:

C-10 Found 1/2" capped rod, Set DNR monument
Wit: *16" Twin Oak N85°W 48.65'
5" White Pine N42°W 80.29'
4" White Pine N47°E 58.99'
6" Maple S07°W 48.85'
Carsonite Post North 1±
G.L.O. witness stump N58°W 16.5' remains

8- Set 5/8" X 32" rerod with P.S. cap #33981
Wit: 16" Oak S51°W 19.89'
20" Oak N68°E 50.97'
18" & 20" Twin Oak N15°E 55.46'
18" Oak N51°W 81.44'
Fence Corner post S76°W 123±
Carsonite Post North 1±

* Old witnesses by other.

Signed by: Carl T. Kiiskila

Date: 8-26-02

Surveyor's Michigan License No.: 33981

