

LAND CORNER RECORDATION CERTIFICATE

Filing Requirement of Act 74, Mich. PA 1970

For Corners In: _____ Located In _____ Corner Code # _____
 Presque Isle _____
 (County)

1. Public Land Survey	T	33N	R	4E		F-11
	T	33N	R	4E		G-11
2. Property Controlling in Section	S	_____	T	_____	R	_____
	S	_____	T	_____	R	_____
3. Miscellaneous Property in Section	S	_____	T	_____	R	_____
	S	_____	T	_____	R	_____

4. Lot No: _____ Recorded Plat: _____

5. Private Claims: _____

I, Carl T. Kiiskila, in a field survey on April 9, 2002 do hereby state that under requirements of PA 74, Michigan PA of 1970, the corner points mentioned in lines 1 and 2 above were in conformance with regulations and rules therefore as required in the current manual of survey instructions of the United States Department of the Interior, Bureau of Land Management or by a decree of a Court of Law and/or that the corner points mentioned in lines 3, 4 and 5 above were in conformance with the rules of the Michigan Board of Land Surveyors or by a Decree of a Court of Law, established, re-established, monumented, recovered, found as expressed below:

NOTE: Not more than 2 corners, all in the same town and range, may be recorded on this certificate.

Register of Deeds Stamp & File Number

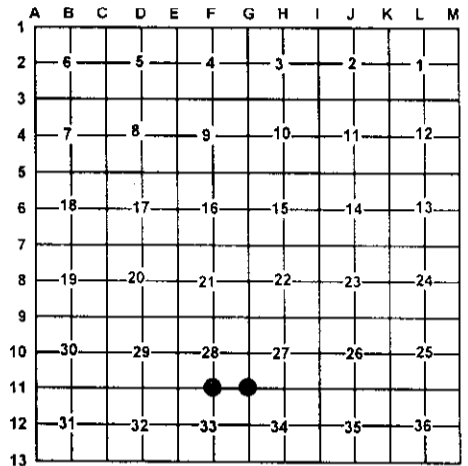

A. Description of original monument and accessories and/or subsequent restoration:

F-11 G.L.O. Alfred Millerd 1855, set quarter section post
 Wit: Yellow Pine 12 N40°W 33 links
 Yellow Pine 12 S70°E 13 links

G-11 G.L.O. Alfred Millerd 1855, set corner section post
 Wit: Cedar 10 S70°W 11 links
 Cedar 12 N58°E 16 links

Page 686, Presque Isle County Land Corner Records June 1986 Carl R. Johnson P.S. #30083 set DNR monument by proportionate measurement.

Wit: 8" Red Oak S74°E 9.3'
 14" Red Oak N28°W 33.0'

Page 627, Presque Isle County Land Corner Records April 1983 Ronald R. Bisher P.S. #22428 found two stake points and O.B.T. stumps. Set 1/2" rod

Wit: N16°E 18.90' 5" Cedar
 S33°E 15.25' 8" Cedar
 S75°W 13.20' 14" Cedar

B. Description of corner evidence found and/or method applies in restoring or re-establishing corner:

F-11 Found DNR monument set by Carl R. Johnson P.S. #30083

G-11 Found 1/2" capped Porter iron P.S. #15410

C. Description of monument for corner and accessories established to perpetuate locating the position of the corner:

F-11 Found DNR monument
 Wit: 12" Twin Oak N61°E 5.19'
 14" Oak 15410 N25°W 33.94'
 6" Oak S75°W 42.98'
 4" White Pine S13°E 28.24'
 Carsonite Post North 1'±

G-11 Found 1/2" capped Porter iron P.S.#15410 placed 1" X 48" iron pipe with standard DNR monument.

Wit: 8" Cedar S31°E 13.28'
 5" Cedar N18°E 19.14'
 5" Cedar S78°W 13.22'
 8" Spruce N65°W 12.29'
 Carsonite Post North 1'±

Signed by: _____

Carl T. Kiiskila

Date: _____

8-26-02

Surveyor's Michigan License No.: _____

33981

