

# LAND CORNER RECORDATION CERTIFICATE

Filing Requirement of Act 74, Mich. PA 1970

| For Corners In:<br>Presque Isle<br>(County) | Located In               | Corner Code # |
|---------------------------------------------|--------------------------|---------------|
| 1. Public Land Survey                       | T <u>33N</u> R <u>4E</u> | <u>C-9</u>    |
|                                             | T <u>33N</u> R <u>4E</u> | <u>D-9</u>    |
| 2. Property Controlling<br>in Section       | S _____ T _____ R _____  | _____         |
|                                             | S _____ T _____ R _____  | _____         |
| 3. Miscellaneous<br>Property in Section     | S _____ T _____ R _____  | _____         |
|                                             | S _____ T _____ R _____  | _____         |

4. Lot No: \_\_\_\_\_ Recorded Plat: \_\_\_\_\_

5. Private Claims: \_\_\_\_\_

I, Carl T. Kiiskila, in a field survey on May 8, 2002 do hereby state that under requirements of PA 74, Michigan PA of 1970, the corner points mentioned in lines 1 and 2 above were in conformance with regulations and rules therefore as required in the current manual of survey instructions of the United States Department of the Interior, Bureau of Land Management or by a decree of a Court of Law and/or that the corner points mentioned in lines 3, 4 and 5 above were in conformance with the rules of the Michigan Board of Land Surveyors or by a Decree of a Court of Law; established, re-established, monumented, recovered, found as expressed below:

**NOTE: Not more than 2 corners, all in the same town and range, may be recorded on this certificate.**

Register of Deeds Stamp & File Number

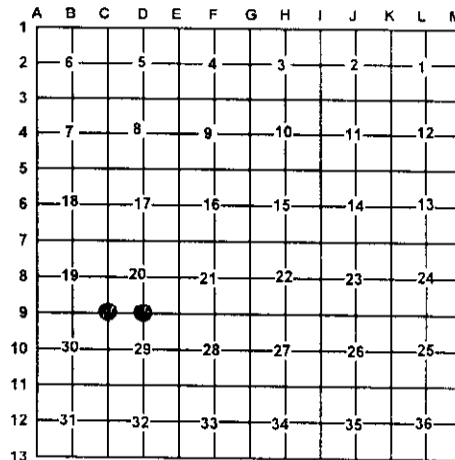

**A. Description of original monument and accessories and/or subsequent restoration:**

C-9 G.L.O. Alfred Millerd 1855 Set section post  
Wit: Tamarack 15 N33°E 9 links  
White Pine 14 S38°W 79 links

D-9 G.L.O. Alfred Millerd 1855 set quarter section post  
Wit: Yellow Pine 10 N25°E 20 links  
Yellow Pine 10 S35°W 26 links

Page 381, Presque Isle County Land Records November 1978. Delemer E. Porter P.S. #15410 found 1" gas pipe and cedar post by Fred Loud also found an O.B.T. White Pine stump S38°W 79 links. Set concrete monument with brass cap. Wit: S35°E 90.85' 10" N. Pine  
S96°E 65.55' 17" N. Pine  
S48°W 51.45' 10" N. Pine

Page 555, Presque Isle County Land Corner Records October 1981, Ronald R. Bischer P.S. #22428 set a 1/2" rod and cap by single proportion.  
Wit: N48°W 30.62' 9" Oak  
N68°E 19.62' 10" Oak  
S08°W 30.77' 12" Oak

**B. Description of corner evidence found and/or method applies in restoring or re-establishing corner:**

C-9 Found Presque Isle county monument.

D-9 Found 1/2" rod with Porter P.S. Cap. #15410.

**C. Description of monument for corner and accessories established to perpetuate locating the position of the corner:**

C-9 Found Presque Isle County monument.  
Wit: 20" Red Pine S02°E 66.54'  
12" Red Pine S34°E 90.76'  
8" Spruce Pine N58°E 29.91'  
16" White Pine N35°W 68.75'

D-9 Found 1/2" rod, replaced with 1" X 48" iron pipe with standard DNR monument cap.  
Wit: 12" Oak N45°W 30.57'  
10" Oak N72°E 19.51'  
10" Twin Oak N79°W 35.81'  
E-W Fence South 16.0'±  
Blue Carsonite Post North 1'±

Signed by: \_\_\_\_\_

Carl T. Kiiskila

Date: \_\_\_\_\_

8-26-02

Surveyor's Michigan License No.: 33981

