

# LAND CORNER RECORDATION CERTIFICATE

Filing Requirement of Act 74, Mich. PA 1970

For Corners In: Presque Isle (County)	Located In	Corner Code #	
1. Public Land Survey	T <u>33N</u> R <u>8E</u>	I-12	
	T <u>33N</u> R <u>8E</u>	I-10	
2. Property Controlling in Section	S _____ T _____ R _____		
	S _____ T _____ R _____		
3. Miscellaneous Property in Section	S _____ T _____ R _____		
	S _____ T _____ R _____		
4. Lot No: _____	Recorded Plat: _____		
5. Private Claims: _____			

Register of Deeds Stamp & File Number

I, Carl T. Kiiskila, in a field survey on February 7, 2000 do hereby state that under requirements of PA 74, Michigan PA of 1970, the corner points mentioned in lines 1 and 2 above were in conformance with regulations and rules therefore as required in the current manual of survey instructions of the United States Department of the Interior, Bureau of Land Management or by a decree of a Court of Law and/or that the corner points mentioned in lines 3, 4 and 5 above were in conformance with the rules of the Michigan Board of Land Surveyors or by a Decree of a Court of Law; established, re-established, monumented, recovered, found as expressed below:

**NOTE: Not more than 2 corners, all in the same town and range, may be recorded on this certificate.**

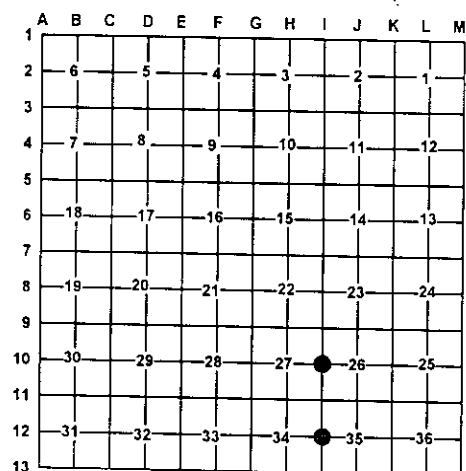

**A. Description of original monument and accessories and/or subsequent restoration:**

I-12 GLO Josiah Knauer, D.S. 1856  
Set quarter section post  
Wit: 10" Beech S72°E 22 links  
5" Beech N83°W 13 links

I-10 GLO Josiah Knauer, D.S. 1856  
Set quarter section post  
Wit: 7" Poplar N18°W 14 links  
3" Balsam S76°E 12 links

Liber 231 page 313, Duane R. MacNeil found "T" bar in monument box no witnesses given.

**B. Description of corner evidence found and/or method applies in restoring or re-establishing corner:**

I-12 Found a 1/2" bar with P.S. cap #15410 Porter's survey in a monument box. I-10 Found a 1" pipe with P.K. nail inside

**C. Description of monument for corner and accessories established to perpetuate locating the position of the corner:**

I-12 Found a 1/2" capped iron in monument box  
Wit: 4" Cherry S82°E 20.50'  
8" Cherry S49°E 45.64'  
4" Basswood S44°W 37.16'  
Telephone pole N85°W 27.20'  
Centerline of Grand Lake Road East 4'

I-10 Found 1" pipe with PK nail inside  
Wit: 3" Cedar N66°W 42.04'  
8" Cedar N40°W 79.36'  
5" Cedar N62°E 45.39'  
10" Tamarack S52°E 45.85'

Signed by: Carl T. Kiiskila  
Surveyor's Michigan License No.: 33981

Date: 10-21-03

