

# LAND CORNER RECORDATION CERTIFICATE

Filing Requirement of Act 74, Mich. PA 1970

For Corners In: Presque Isle (County)	Located In	Corner Code #
1. Public Land Survey	T <u>33N</u> R <u>8E</u>	<u>I-11</u>
	T <u>33N</u> R <u>8E</u>	<u>I-9</u>
2. Property Controlling in Section	S _____ T _____ R _____	_____
	S _____ T _____ R _____	_____
3. Miscellaneous Property in Section	S _____ T _____ R _____	_____
	S _____ T _____ R _____	_____

Register of Deeds Stamp & File Number

4. Lot No: \_\_\_\_\_ Recorded Plat: \_\_\_\_\_

5. Private Claims: \_\_\_\_\_

I, Carl T. Kiiskila, in a field survey on February 7, 2000 do hereby state that under requirements of PA 74, Michigan PA of 1970, the corner points mentioned in lines 1 and 2 above were in conformance with regulations and rules therefore as required in the current manual of survey instructions of the United States Department of the Interior, Bureau of Land Management or by a decree of a Court of Law and/or that the corner points mentioned in lines 3, 4 and 5 above were in conformance with the rules of the Michigan Board of Land Surveyors or by a Decree of a Court of Law; established, re-established, monumented, recovered, found as expressed below:

**NOTE: Not more than 2 corners, all in the same town and range, may be recorded on this certificate.**

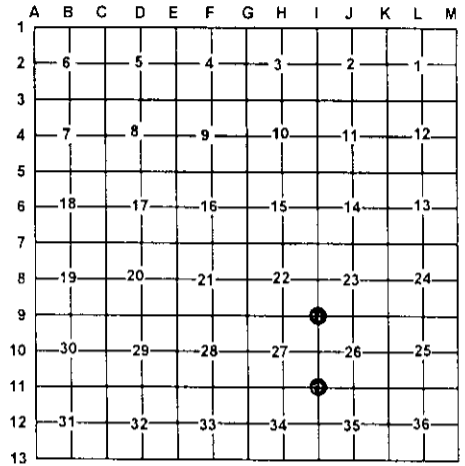

**A. Description of original monument and accessories and/or subsequent restoration:**

I-11 GLO Josiah Knauer D.S. 1856 Set post corner, Sections 26, 27, 34, 35 Wit: 6" Birch S43°E 11 links 5" Birch N57°W 15 links	I-9 GLO Josiah Knauer D.S. 1856 Set post corner, Sections 22, 23, 26, 27 Wit: 5" Tamarack S63°E 18 links 6" Tamarack N38°W 19 links
---	--

Liber 231 page 311 Duane R. MacNeil, set 1" pipe for corner July 1979. Wit: Due West 33.25' fence post N50°E 40.40' 4" Poplar S30°E 85.14' P. Pole	Earl T. Lewis set R.R. spike for corner Nov. 1981 Wit: 6" Cedar N80°E 40.16' P. Pole N30°W 105.8' 10" Cedar S45°E 48.45'
---	---

**B. Description of corner evidence found and/or method applies in restoring or re-establishing corner:**

I-11 Found a 1" pipe in a monument box.	I-9 Found a 1/2" rerod with Earl T. Lewis RLS #27452 survey cap.
---	--

**C. Description of monument for corner and accessories established to perpetuate locating the position of the corner:**

I-11 Found a 1" pipe in monument box Wit: 3" Spruce N64°E 38.65' 4" Tamarack S55°E 42.13' 4" Cedar N48°W 56.66' Telephone pole S25°W 116.20' Centerline of Grand Lake Road East 3'	I-9 Found a 1/2" rerod with cap RLS # 27452 Wit: 10" White Birch N62°E 30.95' 14" Cedar S36°E 48.62' 4" Tamarack N75°W 62.54' 3" Cedar S68°W 73.50' Centerline of Grand Lake Road
---	--

Signed by: Carl T. Kiiskila  
 Surveyor's Michigan License No.: 33981

Date: 10-21-03

