

# LAND CORNER RECORDATION CERTIFICATE

Filing Requirement of Act 74, Mich. PA 1970

|  |  |               |
|--|--|---------------|
| For Corners In:<br><u>Presque Isle</u><br>(County) | Located In                             | Corner Code # |
| 1. Public Land Survey                              | T _____ R _____                        | _____         |
|  | T _____ R _____                        | _____         |
| 2. Property Controlling<br>in Section              | S <u>26</u> T <u>33 N</u> R <u>8 E</u> | <u>4</u>      |
|  | S <u>26</u> T <u>33 N</u> R <u>8 E</u> | <u>8</u>      |
| 3. Miscellaneous<br>Property in Section            | S _____ T _____ R _____                | _____         |
|  | S _____ T _____ R _____                | _____         |

Register of Deeds Stamp & File Number

4. Lot No: \_\_\_\_\_ Recorded Plat: \_\_\_\_\_

5. Private Claims: \_\_\_\_\_

I, Carl T. Kiiskila, in a field survey on May 30, 2000 do hereby state that under requirements of PA 74, Michigan PA of 1970, the corner points mentioned in lines 1 and 2 above were in conformance with regulations and rules therefore as required in the current manual of survey instructions of the United States Department of the Interior, Bureau of Land Management or by a decree of a Court of Law and/or that the corner points mentioned in lines 3, 4 and 5 above were in conformance with the rules of the Michigan Board of Land Surveyors or by a Decree of a Court of Law; established, re-established, monumented, recovered, found as expressed below:

**NOTE: Not more than 2 corners, all in the same town and range, may be recorded on this certificate.**

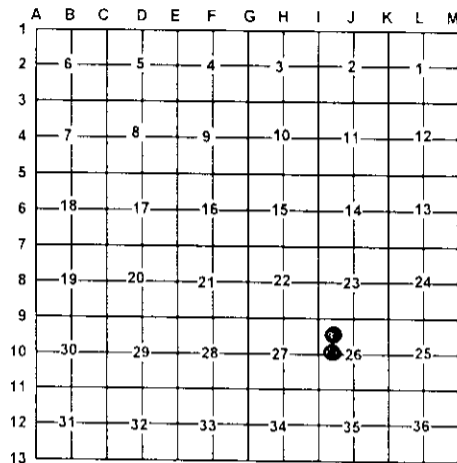

- A. Description of original monument and accessories and/or subsequent restoration:
- 4- This corner position was not established during the original government survey.
  - 8- This corner position was not established during the original government survey.

- B. Description of corner evidence found and/or method applies in restoring or re-establishing corner:
- 4- Established the Northwest corner of the Southeast quarter of the Northwest quarter of section 26 per standard B.L.M. instructions for the subdivision of a section.
  - 8- Established the Southwest corner of the Southeast quarter of the Northwest quarter of section 26 per standard B.L.M. instructions for the subdivision of a section

- C. Description of monument for corner and accessories established to perpetuate locating the position of the corner:
- 4- Set 1" pipe with PS cap #33981 and carsonite post  
 Wit: 4" Cedar S79°W 13.30'  
 3" Cedar N14°W 15.68'  
 3" Ash S68°E 8.03'  
 3" Cedar S28°W 4.34'
  - 8- Set 7/8" x 4' rerod and carsonite post  
 Wit: 8" Cedar West 5.14'  
 3" Cedar N03°W 10.89'  
 4" Cedar East 5.91'  
 5" Tamarack S20°W 8.71'  
 Old Cedar Post N71°W 7.10'

Signed by: Carl T. Kiiskila  
 Surveyor's Michigan License No.: 33981

Date: 10-21-03

