

LAND CORNER RECORDATION CERTIFICATE

Filing Requirement of Act 74, Mich. PA 1970

For Corners In: Presque Isle (County)	Located In	Corner Code #	
1. Public Land Survey	T <u>34N</u> R <u>4E</u>	<u>G-3</u>	
	T _____ R _____	_____	
2. Property Controlling in Section	S <u>10</u> T <u>34N</u> R <u>4E</u>	<u>3</u>	
	S _____ T _____ R _____	_____	
3. Miscellaneous Property in Section	S _____ T _____ R _____	_____	
	S _____ T _____ R _____	_____	
4. Lot No: _____	Recorded Plat: _____		
5. Private Claims: _____			

Register of Deeds Stamp & File Number

I, Carl T. Kiiskila, in a field survey on July 3, 2001 do hereby state that under requirements of PA 74, Michigan PA of 1970, the corner points mentioned in lines 1 and 2 above were in conformance with regulations and rules therefore as required in the current manual of survey instructions of the United States Department of the Interior, Bureau of Land Management or by a decree of a Court of Law and/or that the corner points mentioned in lines 3, 4 and 5 above were in conformance with the rules of the Michigan Board of Land Surveyors or by a Decree of a Court of Law; established, re-established, monumented, recovered, found as expressed below:

NOTE: Not more than 2 corners, all in the same town and range, may be recorded on this certificate.

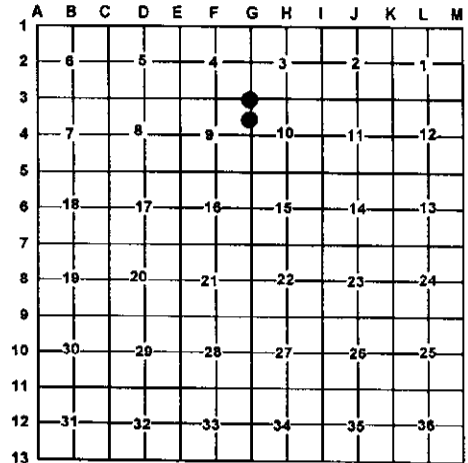

A. Description of original monument and accessories and/or subsequent restoration:

G-3 G.L.O. Alfred Millerd D.S. 1856
 Set post corner section 3,4,9 and 10
 Wit: White Birch 12 N70°E 28 links
 White Birch 8 S30°w 12 links

3- This corner position was not established during the original government survey.

Delmer E. Porter L.S. #15410 Dec. 1998 L.C.R.C. L. 329
 P. 875. Set 1/2" rod and cap #15410 at fence intersection.
 Wit: N02°W 10.08' 4" Maple, S76°E 24.06' 5" Maple,
 N38°W 15.56' 4" Maple, S45°E 10.00' 3" Maple,
 S10°W 7.56' 3" Scotch Pine.

B. Description of corner evidence found and/or method applies in restoring or re-establishing corner:

G-3 Found 1/2" capped iron P.S. #15410

3- Found 1/2" rod with Delmer E. Porter P.S. #15410 cap for the Southwest corner of the Northwest quarter of the Northwest quarter of section 10. This corner fits proper subdivision of a section per standard B.L.M. instructions.

C. Description of monument for corner and accessories established to perpetuate locating the position of the corner:

G-3 Found 1/2" capped iron P.S. #15410
 Wit: 7" Maple S76°E 24.13'
 4" White Pine S07°W 7.63'
 3" Maple S81°W 14.26'
 8" Maple N42°W 15.52'

3- Found 1/2" capped iron P.S. #15410
 Wit: 14" White Pine N30°E 16.89'
 8" Maple S35°E 27.76'
 8" Spruce S26°W 31.13'
 9" White Pine N89°w 40.88'

Signed by: Carl T. Kiiskila
 Surveyor's Michigan License No.: 33981

Date: 1-8-02

