

LAND CORNER RECORDATION CERTIFICATE
Filing Requirement of Act 74, Mich. P.A. 1970

Eric M. Lamb
REGISTER OF DEEDS

For corners in

PRESQUE ISLE
(County)

Located In:

Corner Code #

1. Public Land Survey	T	<u>34N</u>	R	<u>2E</u>	<u>E-5</u>
	T	_____	R	_____	_____
	T	_____	R	_____	_____
	T	_____	R	_____	_____
2. Property Controlling in Section	S	_____	T	_____	R
	S	_____	T	_____	R
3. Miscellaneous Property in Sec.	S	_____	T	_____	R
	S	_____	T	_____	R

LIBER **307** PAGE **910**

Register of Deeds Stamp & File Number

4. Lot No. _____, Recorded Plat _____
5. Private Claims _____

I, Ronald R. Bischer, in a field survey on September 7, 19 93, do hereby certify that under requirements of P.A. 74, Michigan P.A. of 1970, the corner points mentioned in lines 1 and 2 above were in conformance with regulations and rules therefore as required in the current manual of survey instructions of the United States Department of the Interior, Bureau of Land Management or by a decree of a Court of Law and/or that the corner points mentioned in lines 3, 4 and 5 above were in conformance with the rules of the Michigan Board of Land Surveyors or by a Decree of a Court of Law; established, re-established, monumented, re-monumented, recovered, found as expressed below:

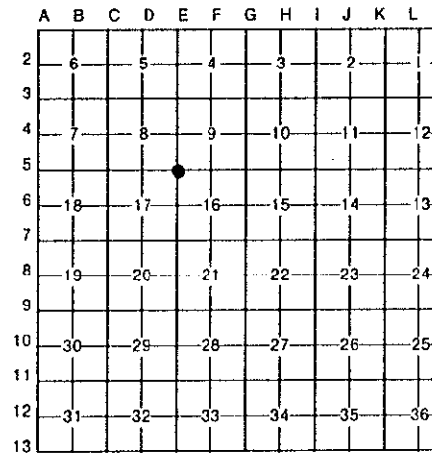

NOTE: Not more than 4 corners, all in the same town and range, may be recorded on this certificate.

A. Description of original monument and accessories and/or subsequent restoration:

E-5
 1855 Resurvey - Geo. H. Cannon (July) N36°E 45.32' Telephone pole
 Set Wood Post S35°E 41.21' Fence corner
 12" Yellow Birch N28°E 41 links Recorded on Page 294, Land
 15" Sugar S56°W 41 links Recordation, September 29, 1978.
 1978 - Delmar E. Porter (Remon.)
 Found 1/2" Pipe, Set monument box
 N80°W 51.09' End fence post

B. Description of corner evidence found and/or method applied in restoring or reestablishing corner:

E-5
 Found 1/2" Pipe in Monument Box
 N46°E 45.32' Telephone pole
 S37°E 40.96' Fence corner
 Raised 1/2" Pipe with 1/2" Rod and Cap #22428

SURVEY &
REMONUMENTATION

1993

COMMISSION

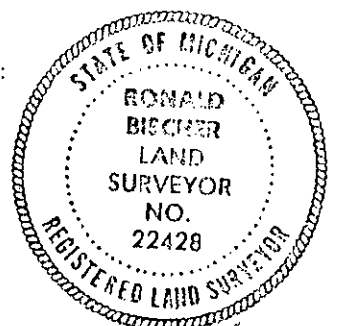

C. Description of monument for corner and accessories established to perpetuate locating the position of the corner:

E-5
 1/2" Rod and Cap #22428 in 1/2" Pipe inside Monument Box
 N46°E 45.32' Telephone pole
 S37°E 40.96' Fence corner
 S61°E 55.67' 3" Elm
 N43°W 44.83' Top of telephone cable box

Ratified by Peer Group
 in accordance with P.A. 345
 Chairman *Delmar E. Porter*
 Date December 7, 1993

*Witness tags and nails used.

Signed by Ronald R. Bischer Date 12-13-93
 Surveyor's Michigan License No. 22428

E-5 Corner, Section 8,9,16&17; Township 34N Range 2E

<u>Activity</u>	<u>Monument & Accessories</u>	<u>Notes</u>
1855 Resurvey Geo. H. Cannon	Set Wood Post 12" Yellow Birch N28°E 41 links 15" Sugar S56°W 41 links	
1978 Delmar E. Porter #15410	Found ½" Pipe in monument box Found three witnesses. Recorded on Page 294, Land Recordation, September 29, 1978.	
1993 Remonumentation Ronald R. Bischer #22428	Found ½" pipe in monument box, raised w/½" rod & cap #22428 N46°E 45.32' Telephone Pole found nail w/tag #15410 S37°E 40.96' Fence corner found nail w/tag #15410 S61°E 55.67' 3" Elm set nail w/tag #22428 N43°W 44.83' .Top of telephone cable box	

#3.