

LAND CORNER RECORDATION CERTIFICATE
Filing Requirement of Act 74, Mich. P.A. 1970

For corners in
PRESQUE ISLE
 (County)

Located In: _____ Corner Code ~~##~~

1. Public Land Survey	T <u>35N</u> R <u>3E</u>	<u>H-5, I-5</u>
	T _____ R _____	_____
	T _____ R _____	_____
	T _____ R _____	_____
2. Property Controlling in Section	S <u>15</u> T _____ R _____	<u>2, 7</u>
	S _____ T _____ R _____	_____
3. Miscellaneous Property in Sec.	S _____ T _____ R _____	_____
	S _____ T _____ R _____	_____

Register of Deeds Stamp & File Number

4. Lot No. _____, Recorded Plat _____
 5. Private Claims _____

I, CARL F. ROSER, in a field survey on JUNE 7, 19 94, do hereby certify that under requirements of P.A. 74, Michigan P.A. of 1970, the corner points mentioned in lines 1 and 2 above were in conformance with regulations and rules therefore as required in the current manual of survey instructions of the United States Department of the Interior, Bureau of Land Management or by a decree of a Court of Law and/or that the corner points mentioned in lines 3, 4 and 5 above were in conformance with the rules of the Michigan Board of Land Surveyors or by a Decree of a Court of Law; established, re-established, monumented, re-monumented, recovered, found as expressed below:

NOTE: Not more than 4 corners, all in the same town and range, may be recorded on this certificate.

A. Description of original monument and accessories and/or subsequent restoration:

H-5	I-5	2
(NO EVIDENCE OF G.L.O. CORNER, B.T.'S, LINE TREES & TOPOGRAPHY, AS CALLED OUT IN THE G.L.O. LINE NOTES; UNLESS NOTED IN ITEM "B" BELOW.)		

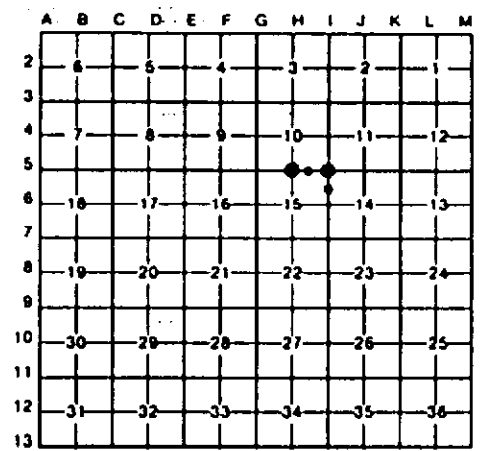

B. Description of corner evidence found and/or method applied in restoring or reestablishing corner:

H-5	I-5	2	7
FD & ACCEPTED 3/4" I.P. FOR S 1/4 COR OF SEC 10. REPLACED WITH 5/8" X 3/4" REROD. COR APPARENTLY ESTABLISHED MIDWAY & ON LINE BETWEEN SE & SW OF SECS 10 (IN PREVIOUS SURVEY.)	FD AND ACCEPTED OLD 1 1/2" (I.D.) PIPE, FLUSH W/GROUND, FOR SE COR OF SEC 10. FITS DBL DISTANCE AND LINE ACROSS FD 1/4 COR & SEC COR TO WEST.	FD 3/4" PIPE FOR NE COR OF NW 1/4 OF NE 1/4 OF SEC 15. REPL'D WITH 5/8" X 3/4" REROD. FD PIPE FITS MIDWAY & ON LINE BETWEEN FD NE COR & N 1/4 COR OF SAID SEC 15. CTR OF E-W TRAIL RD IS 9.5' NORTH. SMOOTH WIRE RUNNING SOUTH IS 10' EAST. CTR OF TRAIL RD DRIVE TO SOUTH IS 40'± WEST.	ESTABLISHED NE COR OF SE 1/4 OF NE 1/4 OF SEC 15 PER STANDARD BLM INSTRUCTIONS.

C. Description of monument for corner and accessories established to perpetuate locating the position of the corner:

H-5	I-5	2	7
FD 3/4" I.P. BENT; REPL'D W/ 5/8" REROD W/RLS CAP #12028. SET RED TOP CEDAR POST W/LOC TAG SOUTH OF IRON. (LARGE NAILS/BRASS TAGS ON WITS.)	FD 1 1/2" IR PIPE. ADDED CED POST W/LOG TAG. (LG NAILS & BRASS TAGS ON WITS.)	FD 3/4" PIPE REPL'D WITH 5/8" X 3/4" REROD W/PS CAP #12028 AND SET RED TOP CED POST W/LOC TAG. (LG NAILS, BRASS TAGS & BLAZES ON WITS.)	SET 5/8" REROD W/CAP & CED POST. (LG NAILS & BRASS TAGS ON WITS.)
23° R PINE N14°W 70.50'	8° TW MAPLE N28°E 14.62'	12° CLP MAPLE N56°W 46.69'	6° W BIRCH N10°W 17.98'
18° W PINE N23°E 33.65'	7° MAPLE S66°E 22.71'	6° W PINE N05°E 32.40'	6° ASPEN S09°E 9.25'
13° R PINE S52°W 35.20'	8° CEDAR SOUTH 12.82'	8° TW MAPLE S43°E 30.31'	8° MAPLE S33°W 29.55'
C/L TRAIL RD NORTH 8.0'	8° CEDAR S35°W 17.57'	18° J PINE S39°W 12.05'	6° SPRUCE S83°W 17.26'
	*SLOPE DIST.		

Signed by Carl F. Roser Date 6-08-95

Surveyor's Michigan License No. 12028